

MICROFILMED

FILED
GREENVILLE CO., S.C.
Nov 7 12 17 PM '85
DONNIE S. TANKERSLEY
R.M.C.

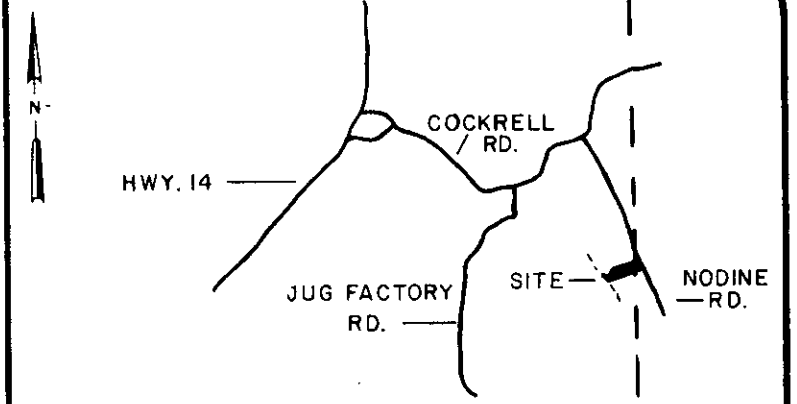

LOCATION MAP



— RUBY HOUSE —

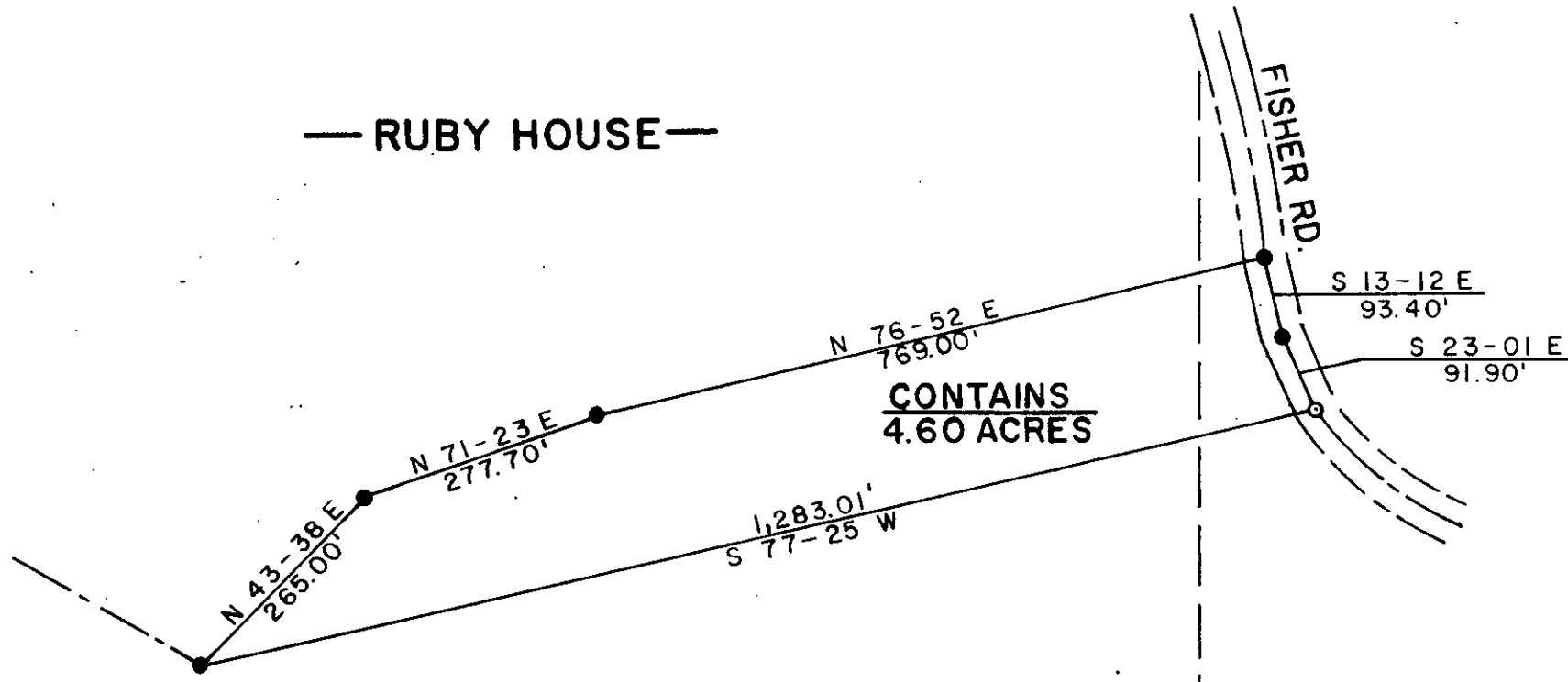

— HELEN LANCASTER —

SPARTANBURG CO.
GREENVILLE CO.

12-A-80 16067 ✓

NOV 7 1985

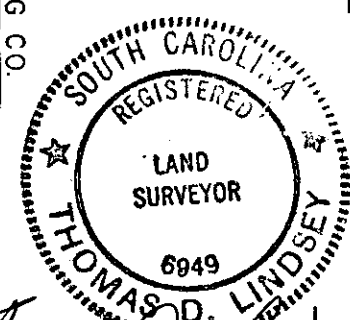

Thomas D. Lindsey
SIGNATURE

10/31/85
DATE

○	I.P. SET	⬭	STONE
●	I.P. FOUND	⬮	R.R. SPIKE
⊕	NAIL & CAP SET	⬭	NAIL & CAP FOUND

I hereby certify that the ratio of precision of the field survey is 1/5000 as shown hereon and the area was determined by the coordinate method of area calculation.

I hereby certify that the measurements as shown on this plat are correct and that there are no encroachments or projections other than shown.

This property is subject to all easements, zoning ordinances and rights of way, of record or not of record, if any.

REFERENCES: DEED BK. 7-M, P. 22
DEED BK. 18-Q, P. 59
TAX MAP 620.1-1-PT. 8

PROPERTY OF
HELEN F. LANCASTER ✓

SURVEYED FOR
RUBY JEAN HOUSE ✓

GREENVILLE COUNTY SOUTH CAROLINA

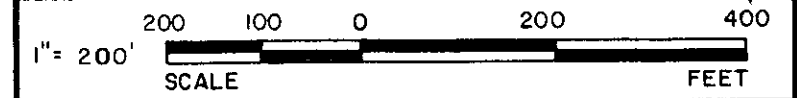

DRAWN	CHECK	DATE	JOB NO.
WCL	WCL	OCT 30, 1985	1767 NB

LINDSEY & ASSOCIATES
HWY. 253 RT. 1, TAYLORS S.C. 29687
LAND & HYDROGRAPHIC SURVEYORS

THE PRINT MACHINE, INC. NS3413

MICROFILMED