

FILED
GREENVILLE CO., S.C.

NOV 6 12 32 PM '85

ANNIE S. TANKERSLEY
R.M.C.

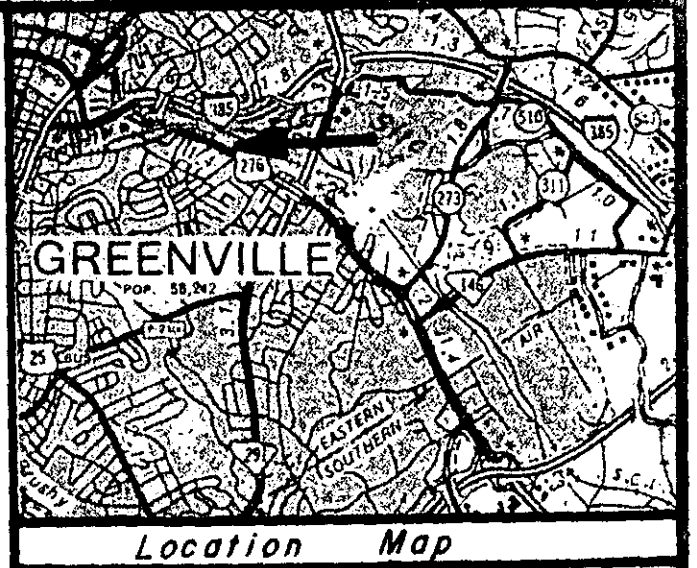
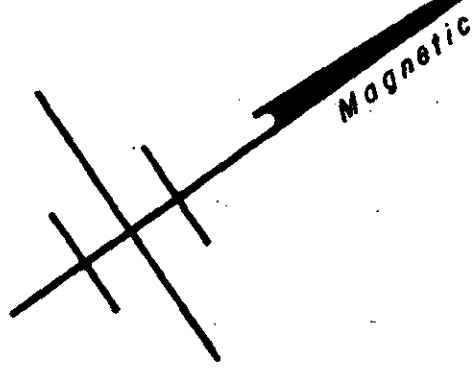

Reference : Lot # 11
Plat Book K, Page 68
Block Book 195 - 3 - 11

Legend : I.O. --- Old Iron Pin
I.N. --- New Iron Pin

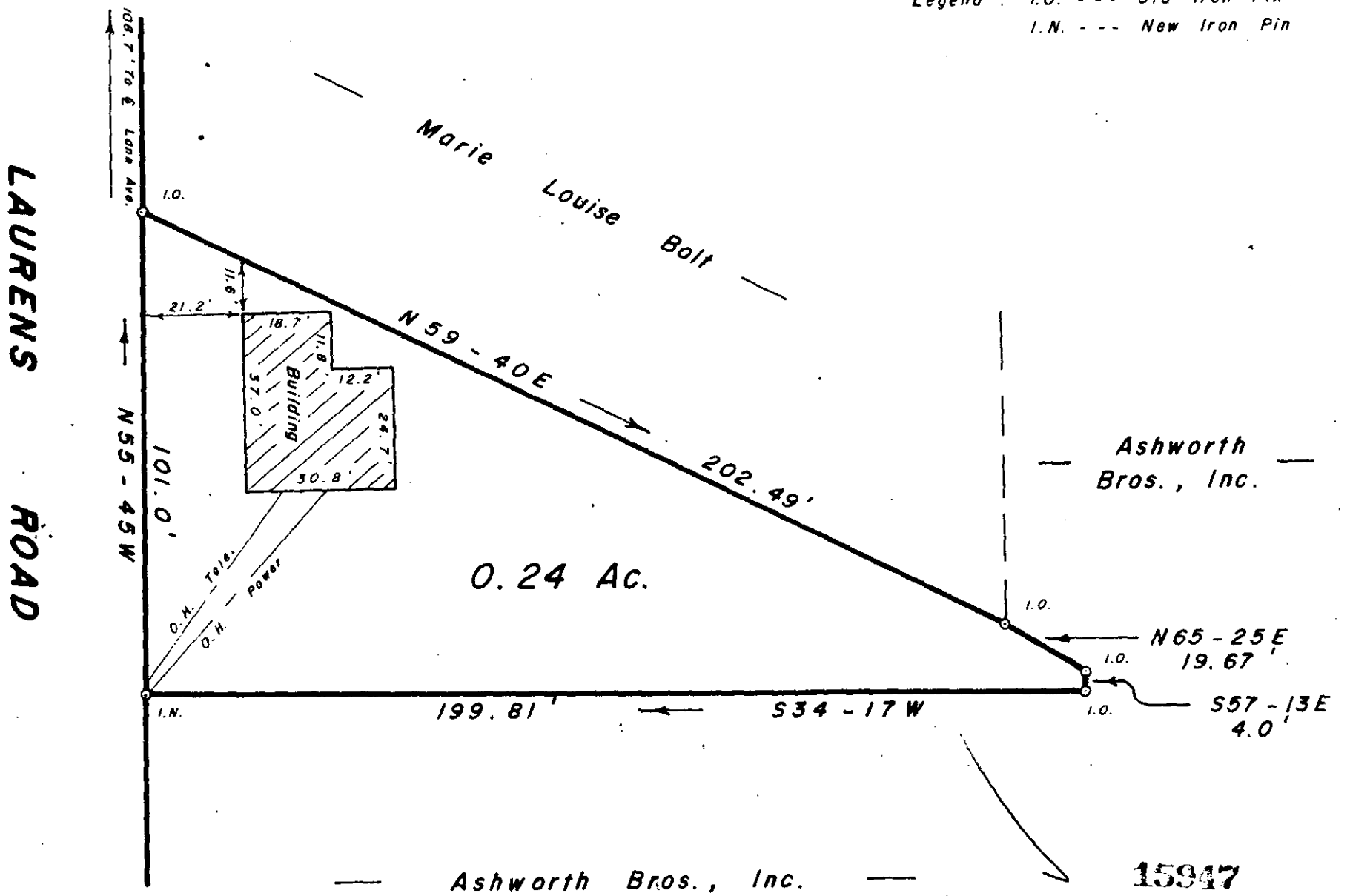

12-A-79

NOV 6 1985

SURVEY FOR
THOMAS DALE McWHITE
CAROLYN S. McWHITE
GREENVILLE GREENVILLE CO.
SOUTH CAROLINA
NOVEMBER 5, 1985

THIS IS TO CERTIFY THAT THE PROPERTY SHOWN ON THIS PLAT WAS SURVEYED UNDER MY DIRECT SUPERVISION. PROPERTY LINES AND IMPROVEMENTS SHOWN ARE LOCATED CORRECTLY AND THAT NO VISIBLE ENCROACHMENTS EXIST UNLESS OTHERWISE SHOWN. THIS PROPERTY IS NOT LOCATED IN A DESIGNATED FLOOD HAZARD AREA.

SCALE: 1" = 30'

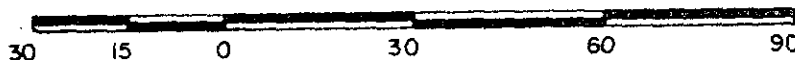

W. R. WILLIAMS, JR.
ENGR. / SURVEYOR, Inc.
P. E. & L. S. No. 3979
15 S. MAIN STREET
TRAVELERS REST, S. C.
29690

I hereby certify that the ratio of precision of the field survey is 1/5000, as shown hereon and the area was determined by DMD method of area calculation.

W. R. Williams, Jr. P. E. & L. S. No. 3979

F.B. 82

5. (A) Cl

