

FILED  
GREENVILLE CO., S.C.  
Nov 5 9 56 AM '85  
DONNIE S. TARKERSLEY  
R.M.C.

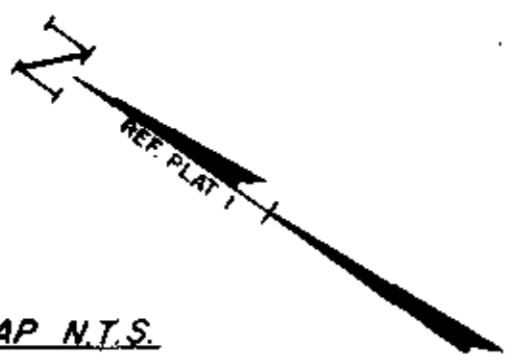

LOCATION MAP N.T.S.

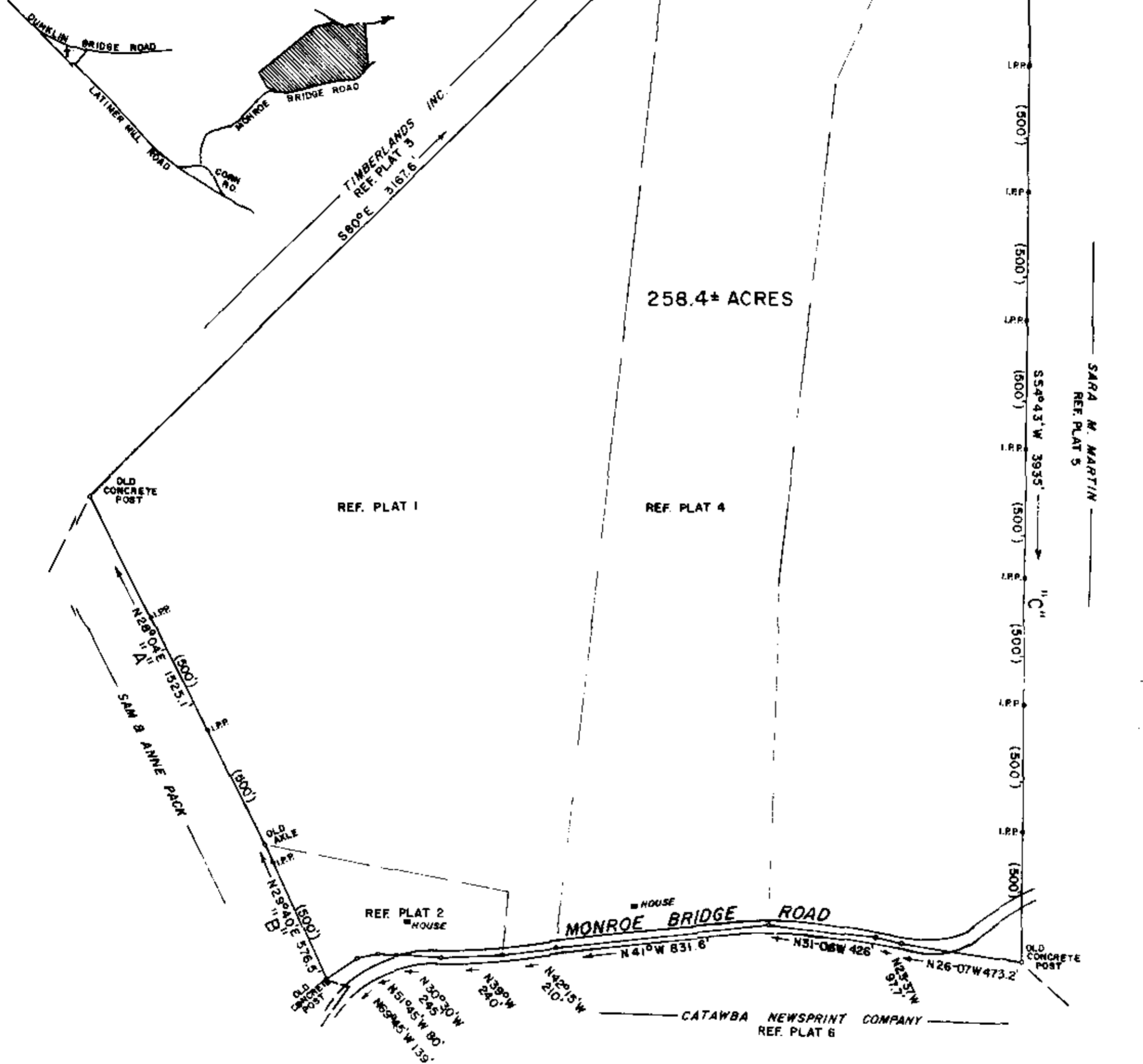
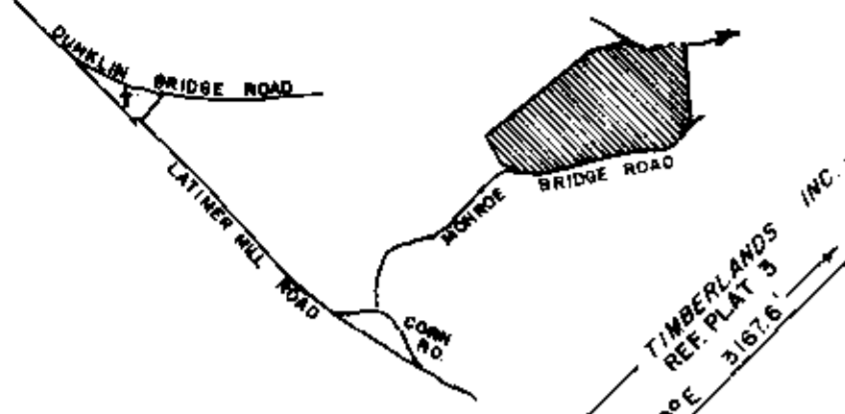

- REFERENCE PLATS**
- (1) SURVEY BY T.J. LESLIE FOR J.P. RIDDLE, SEPT. 25, 1958 RECORDED IN PLAT BOOK PP, PAGE 192.
  - (2) SURVEY BY T.J. LESLIE FOR CHARLTON SULLIVAN, SEPT. 25, 1958 RECORDED IN PLAT BOOK PP, PAGE 190.
  - (3) PLAT BY JOHN C. BILLINGSLEY FOR CAROLINA TREE FARM, INC. OCT. 1959, RECORDED IN PLAT BOOK YV, PAGE 57.
  - (4) SURVEY BY W.M. NASH FOR TOM L. SULLIVAN, SEPT. 26, 1933 RECORDED IN PLAT BOOK 4-0, PAGE 385.
  - (5) SURVEY BY CAROLINA SURVEYING CO. AS NOTED IN DEED BOOK 122-4 PAGE 257.
  - (6) SURVEY BY H.H. FOSTER FOR WEST VA. PULP & PAPER CO., APRIL 17, 1956 RECORDED IN PLAT BOOK LL, PAGE 25B.

12A-70

NOV 5 1985

15718

**COMPILED PLAT**  
FOR  
**CHARLES D. ROSS**  
AND  
**MAUREEN L. ROSS**  
GREENVILLE COUNTY, S.C.  
OCTOBER 30, 1985

SCALE 1"=400'



NOTE: This plat drawn from old deeds, old plats and computed lines. Lines A, r, and s surveyed this date between corners shown to be by J. P. Riddle.

**RECORDABLE PLAT**

*Richard D. Wooten*  
RICHARD D. WOOTEN, S.C. R.L.S. NO. 4678

WOOTEN SURVEYING COMPANY  
P.O. BOX 4362  
GREENVILLE, S.C.