

MICROFILMED

Note: Improvements on this lot are not in a flood hazard area.

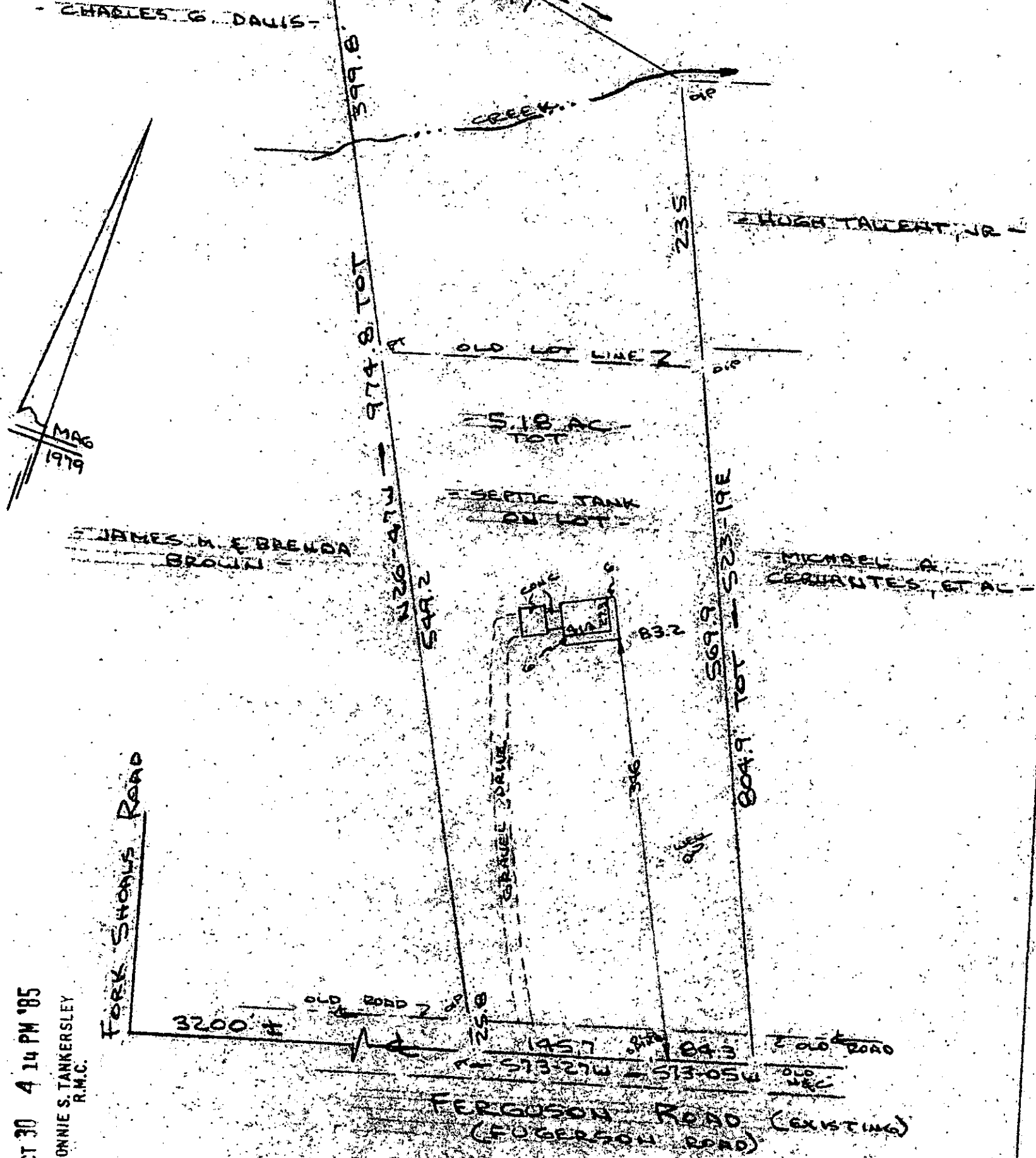

FILED
GREENVILLE CO., S.C.
OCT 30 4 14 PM '85
DONNIE S. TANKERSLEY
R.M.C.

PROPERTY OF
WILLIAM H. AKERS & SANDRA H. AKERS
NEAR GREENVILLE, GREENVILLE CO., S.C.
SCALE: 1"=100' 24 OCT 1985

This is to certify that on the 24th day of October, 1985, I surveyed the property shown on this plat, being known as 5.18 acres on plat of JERRY PAUL KELLEY & ADRITH KERRY KELLEY and recorded in the REC Office Greenville County, S. C., in Plat Book "7 - M" at Page 26 and also JERRY PAUL KELLEY & ADRITH KERRY KELLEY and recorded in Plat Book "9 - L" at Page 18 and also known as PROPERTY OF WILLIAM H. AKERS & SANDRA H. AKERS and recorded in Plat Book _____ at Page _____; and that the property lines, walls and buildings are as shown hereon, and that the walls and buildings located on said lot do not encroach or project on adjacent street or property, and that no adjacent walls or buildings encroach or project on said premises, and no power lines cross this property except as shown hereon.

12-A-60

OCT 30 1985

R. B. Bruce

14998

CAROLINA SURVEYING
112 Hanly St.
Greenville, S. C.

R. B. Bruce, RLS # 1952
CO.

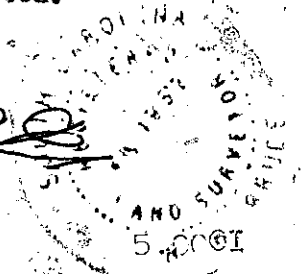

Recordable Plat

584.1-1-3.10 (1736) (17330)

MICROFILMED