

American Blueprint

MICROFILMED

FILED
GREENVILLE CO., S.C.

OCT 28 2 50 PM '85

DONNIE S. TANKERSLEY
R.M.C.



LOCATION MAP
no scale

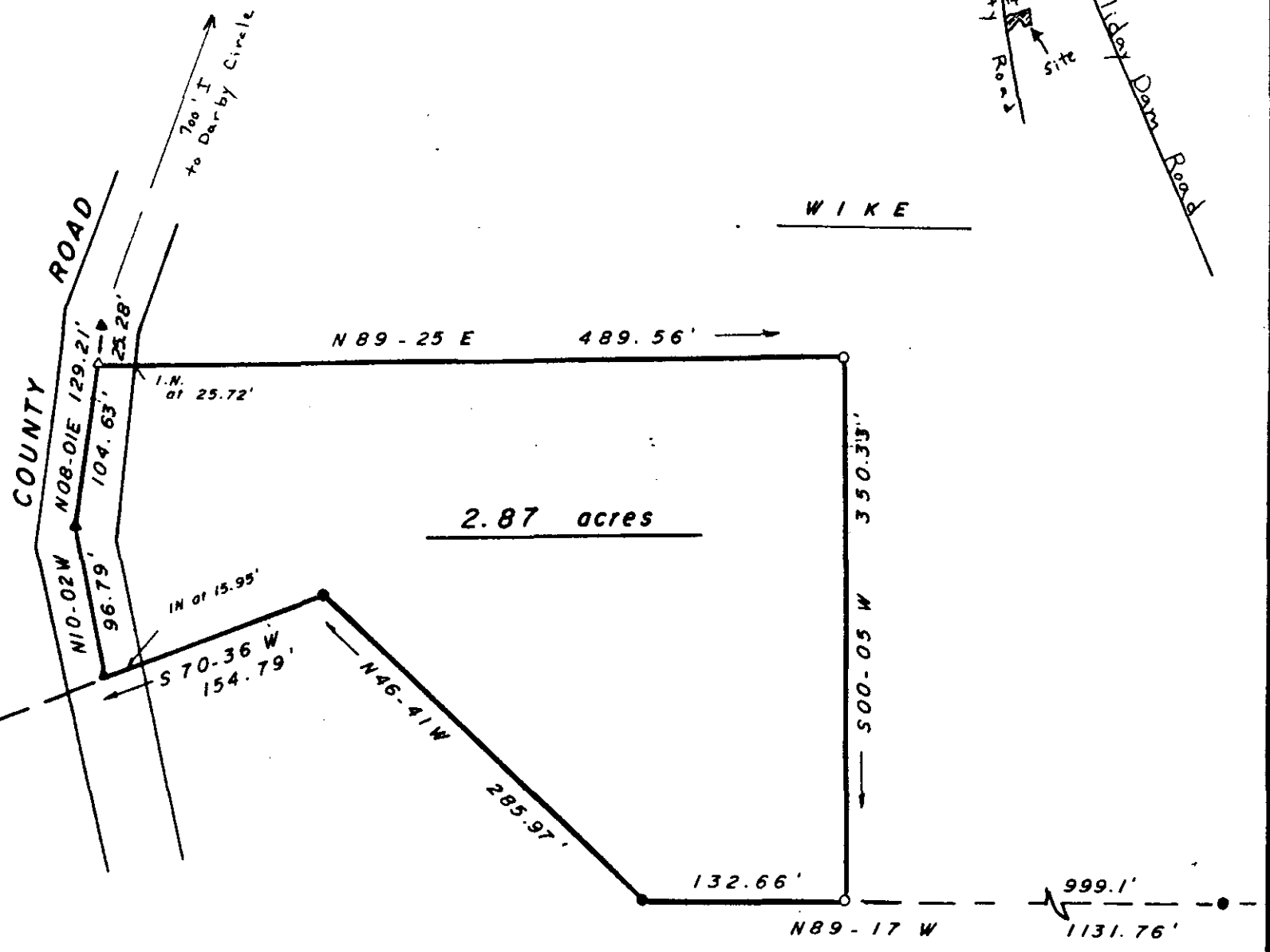
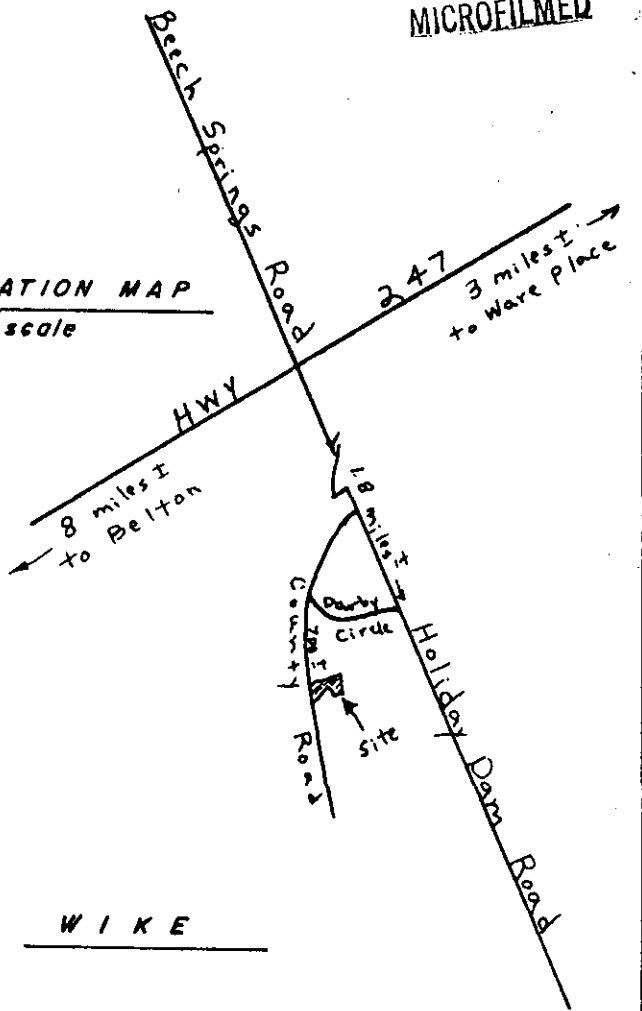

This plot is not within the limits of the Greenville County Subdivision Regulation Jurisdiction and therefore recordation approval by the Greenville County Planning Commission is not required.

10/28/85 *John H. [Signature]*
Greenville County Planning Commission

JOHN COTHAN

OCT 28 1985

12A-51

✓ 14678

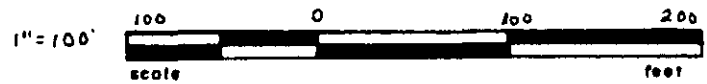

J.D. - ● Iron pin, old ▲ Nail in cap, old E.C. - 1/5,000 or greater
J.N. - ○ Iron pin, new △ Nail in cap, new Area - DMD Method

STATE OF SOUTH CAROLINA
COUNTY OF ANDERSON
Near Ware Place

BOUNDARY SURVEY

At the request of GEORGE I. WIKE, JR.
Sept. 17-20, 1985

to be conveyed to THOMAS E. KELLEY and CONNIE KELLEY

Remarks: Property of George I. Wike, Jr.
Being a portion of a 27.03 acre tract of land as shown on a plat by Carolina Surveying Company dated December 20, 1979

Surveyed September 17-20, 1985

This property is subject to any and all rights of way and easements of record.

598.3-1-1.6
out of
598.3-1-1

1-4

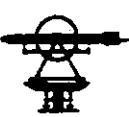

ANDERSON SURVEYING ASSOCIATES, INC.
P. O. Box 784 - Phone 226-7813
106 E. Morris
ANDERSON, S. C. 29622

Tax Map 598.3-1-1

MICROFILMED