

MICROFILMED

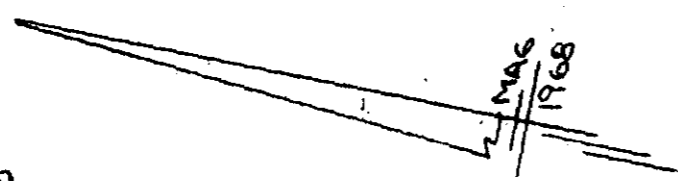
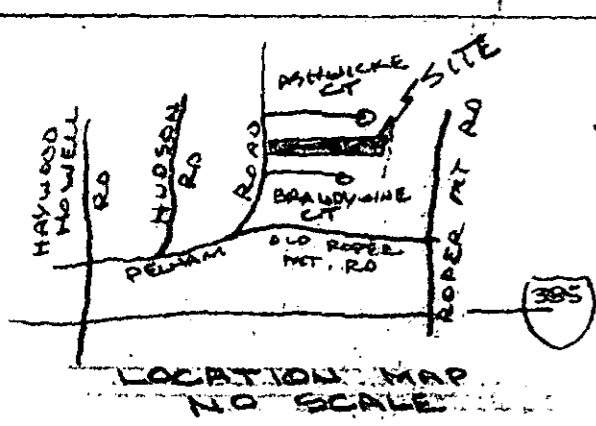

PELHAM ROAD
 100.90
 180 # TO ASHWICKE LANE

N82-43E

PELHAM ROAD BAPTIST CHURCH -
 S21-18E
 1261.4 OIP TO OIP

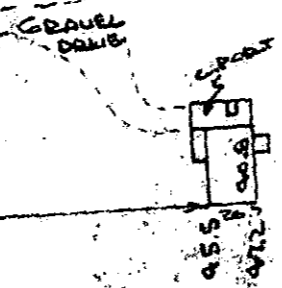

5.9 AC ±

196.65 OIP TO IP
 N11-06W

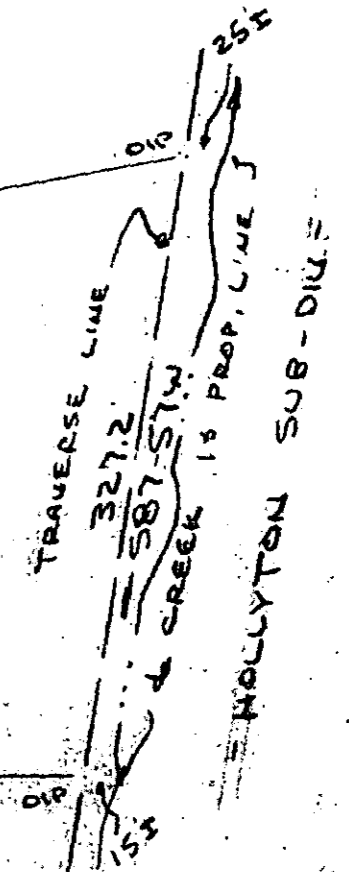

SHAW E. BRAUNON

SURVEY FOR
 ROBERT A. DOBSON III & MIKE ADAMS
 NEAR GREENVILLE, GREENVILLE CO., S.C.
 SCALE 1"=100' 18 OCT 1985



12A-49

13936

OCT 22 1985

FILED
 GREENVILLE CO., S.C.
 OCT 22 4 02 PM '85
 DONNIE S. TANKERSLEY
 R.M.C.

REF. PLAT BOOK XXV @ PAGE 33
 GREENVILLE CO. P.M.C. OFFICE, SURVEY
 BY C.O. RIDDLE, R.C.S. #1347, PROP
 OF LOLA BELL BRAUNON.

CAROLINA SURVEYING Co.
 112 MANLY ST
 GREENVILLE, S.C.

I Certify That The Ratio Of Precision Of The Field Survey
 is 1/7500* As Shown Hereon And That The Area
 Determined By D.M.D. Method Of Area Calculations

R. B. [Signature]
 R. B. BAUCE, R.C.S. # 1952
 Recordable Plat

275A/56

540.1-1-2.2

5.00 3 31A01

MICROFILMED