

MICROFILMED

FILED  
GREENVILLE CO. S.C.  
OCT 10 3 50 PM '85  
DONNIE S. TANKERSLEY  
R.M.C.

-WILLE SAMUEL & EDITH MOON-

RAY RD.

1966 MAG

-CORNELL SWEENEY  
DOROTHY Y. SWEENEY-

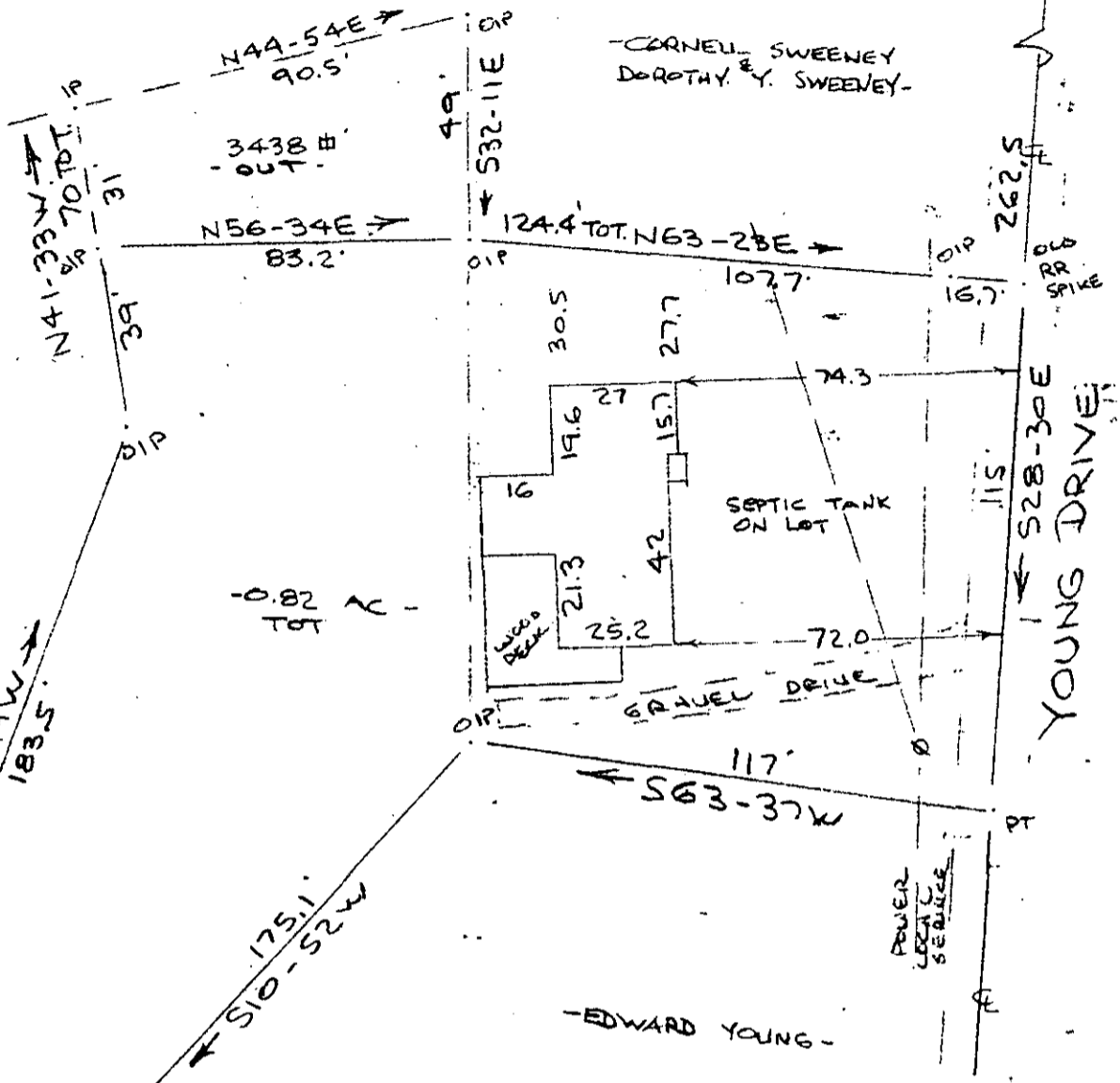

REFERENCE PLAT

This is not a subdivision. This plat is for reference purposes only and is not to be used to create new lots or roads.

Note: Improvements on this lot are not in a flood hazard area.

✓ 12547

12-A-20

PROPERTY OF  
CORNELL SWEENEY JR & SHELBY P. SWEENEY  
NEAR GREENVILLE, S.C.  
SCALE: 1"=40' 7 OCT 1985

OCT 10 1985

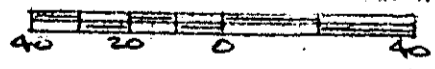

This is to certify that on the 7th day of Oct., 1985, I surveyed the property shown on this plat, being known as 0.82 acres on plat of PROPERTY OF CORNELL SWEENEY, JR. & SHELBY P. SWEENEY and recorded in the RMC Office Greenville County, S. C., in Plat Book at Page ; and that the property lines, walls and buildings are as shown hereon, and that the walls and buildings located on said lot do not encroach or project on adjacent street or property, and that no adjacent walls or buildings encroach or project on said premises, and no power lines cross this property except as shown hereon.

R. B. Bruce  
R. B. Bruce, RLS #1952

CAROLINA SURVEYING CO.  
112 G Manly Greenville, S. C. 29601  
OCT 10 85 029

249/15

594 1-15.3 & PT. 13

7009