

— WIKE ET. AL. —

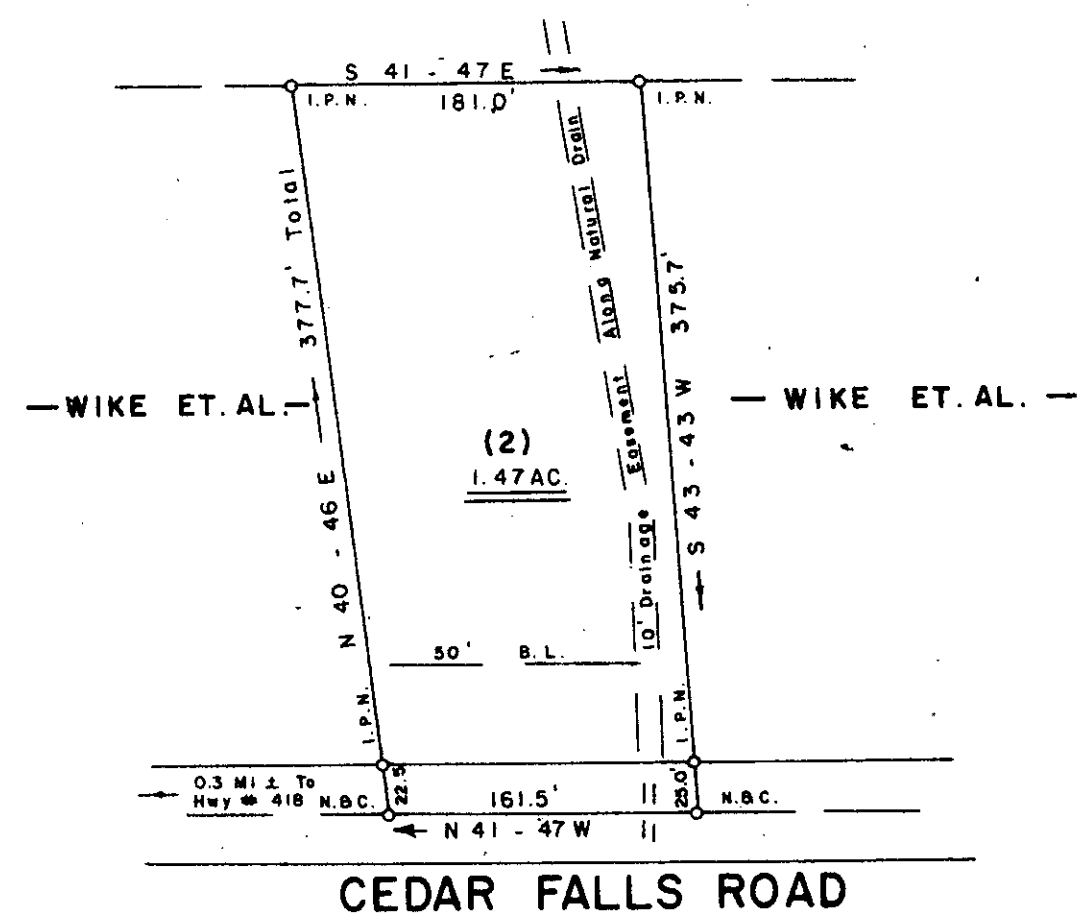

FILED
GREENVILLE CO., S.C.
OCT 3 10 12 AM '85
DOHIE S. TANKERSLEY
R.M.C.

Note:
There is A 5' Drainage And Utilities
Easement Along Each Side Of All Side
And Rear Lot Lines.

SURVEY FOR
EDWARD D. HIGGINBOTHAM, JR.
BLANCHE H. HIGGINBOTHAM
NEAR WARE PLACE GREENVILLE COUNTY

SOUTH CAROLINA
SEPTEMBER 9, 1985

12-A-5

11686

JEFFERY M. PLUMBLEE, INC.
LAND SURVEYING

P. O. BOX 788
TRAVELERS REST, S. C. 29690 (803) 834-4426

I, Hereby Certify That The Ratio Of Precision
Of The Field Survey Is 1/5000 As Shown
Hereon And The Area Was Determined By Computer.

Scale 1" = 100'