

MAULEY STREET
WATER IN ST. ROW

SSI-10E
132.7

Note:
Improvements on this
lot are not in a
flood hazard area.

FILED
GREENVILLE CO., S.C.
OCT 16 4 42 PM '85
DUNNIE S. TAMMERSLEY
R.M.C.

PARIS VIEW DRIVE

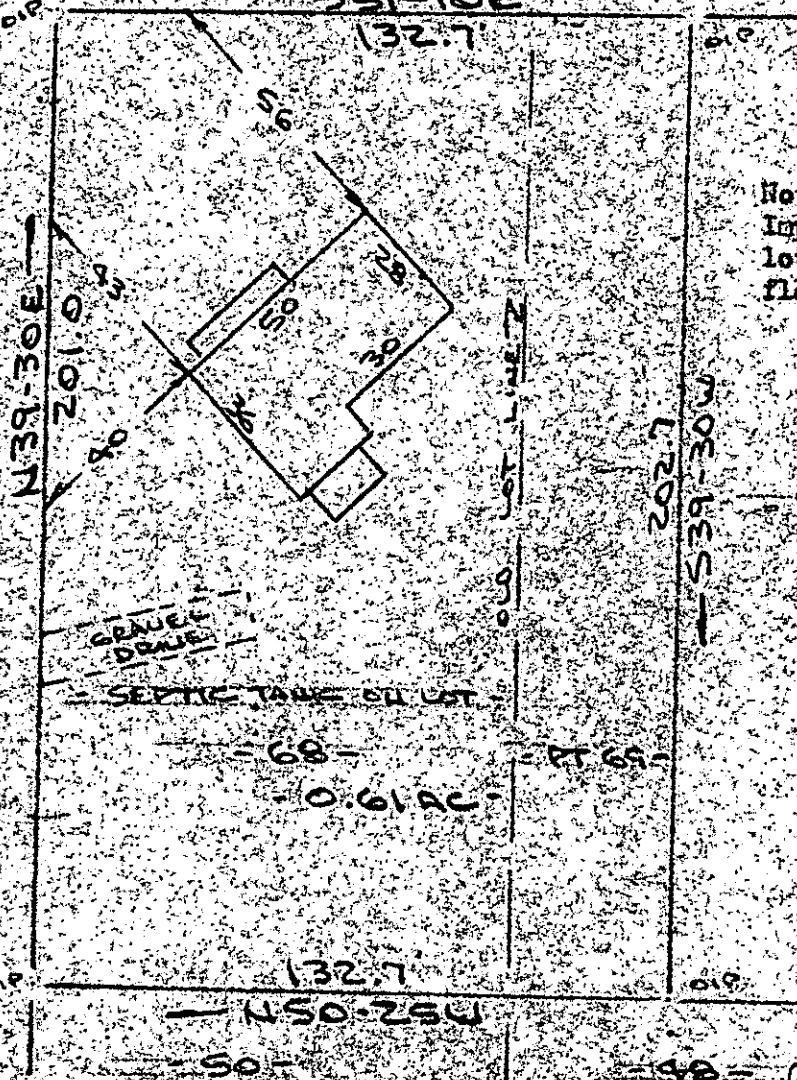

PROPERTY OF

RONALD O. GRIFFIN & GLORIA A. GRIFFIN

NEAR GREENHIDE, GREENVILLE CO., S.C. 29627

SCALE 1"=40' 10 OCT 1985



OCT 16 1985

117-95

This is to certify that on the 10th day of October, 1985, I surveyed the property shown on this plat, being known as lot 68 and part of lot 69 on plat of PARIS VIEW and recorded in the REC Office Greenville County, S. C., in Plat Book " 22 " at Page 91 - A and also being known as PROPERTY OF RONALD O. GRIFFIN & GLORIA A. GRIFFIN and recorded in Plat Book 117 at Page 75, and that the property lines, walls and buildings are as shown hereon, and that the walls and buildings located on said lot do not encroach or project on adjacent street or property, and that no adjacent walls or buildings encroach or project on said premises, and no power lines cross this property except as shown hereon.

CAROLINA SURVEYING CO.

112 Hanly St.
Greenville, S. C.

R. B. Bruce

R. B. Bruce, PLS # 492