

FILED  
GREENVILLE CO., S.C.

OCT 16 11 21 AM '85

DONNIE S. TANKERSLEY  
R.M.C.

MADE  
1976

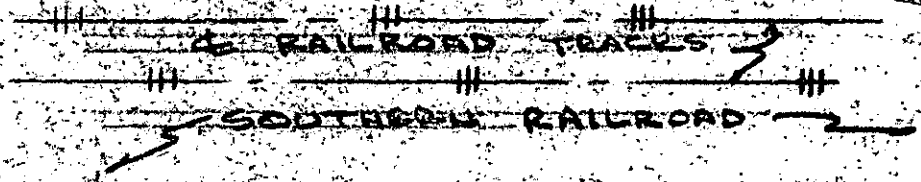

PINE KNOLL DRIVE

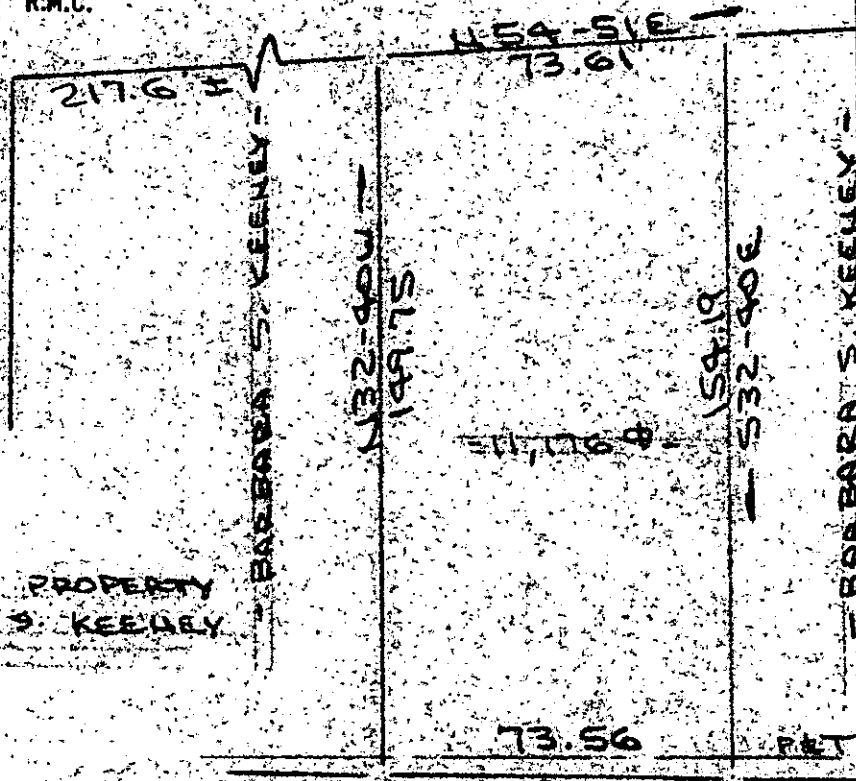

REF. PLAT OF PROPERTY  
OF BARBARA S. KEENEY  
23 SEPT 1985

THIS PLAT IS NOT A SUBDIVISION  
AS DEFINED BY THE GREENVILLE  
COUNTY SUBDIVISION REGULATIONS.  
  
10/16/1985  
*John H. Allmon Jr.*  
Chairman, Secretary, or Director of  
Planning  
Greenville County Planning Commission

REF. PLAT OF PROPERTY  
OF BARBARA S. KEENEY  
23 SEPT 1985

PREPARED FOR  
BARBARA S. KEENEY  
NEAR GREENVILLE, GREENVILLE CO., S.C.  
SCALE: 1" = 40' 15 OCT 1985



OCT 16 1985

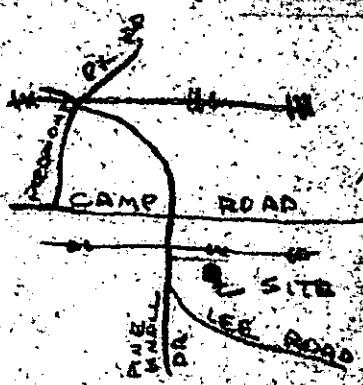

11-2-91

13222

NOTE: THIS PLAT BY OFFICE  
COMPUTATION ONLY  
NO FIELD SURVEY

*R. B. Brulle*  
R. B. BRUCE RLS #1952

CAROLINA SURVEYING CO.  
112 MARCY ST.  
GREENVILLE, S.C.

Recordable Plat

P 11-1-PTIO (2094)

300 8 2180

118