

HUGH TALLENT JR. AND LEANORE TALLENT
D.B. 1214-836

FILED
GREENVILLE CO., S.C.

OCT 15 3 54 PM '85

ONNIE S. TANKERSLEY
R.M.C.

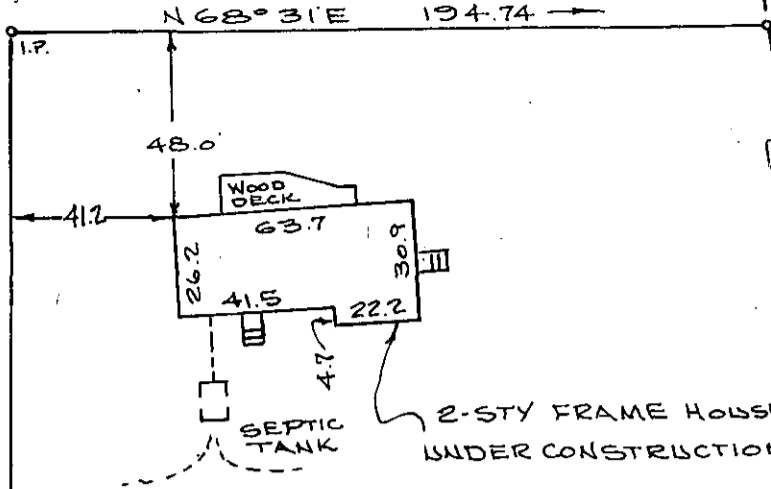

2-STY FRAME HOUSE
UNDER CONSTRUCTION

2.51 ACRES

HUGH TALLENT JR. AND LEANORE I. TALLENT
D.B. 1214-836

N 21° 03' 10" W 469.96

S 28° 55' E 461.15
N 1/4 GROVER N. & B.M. RIDDLE

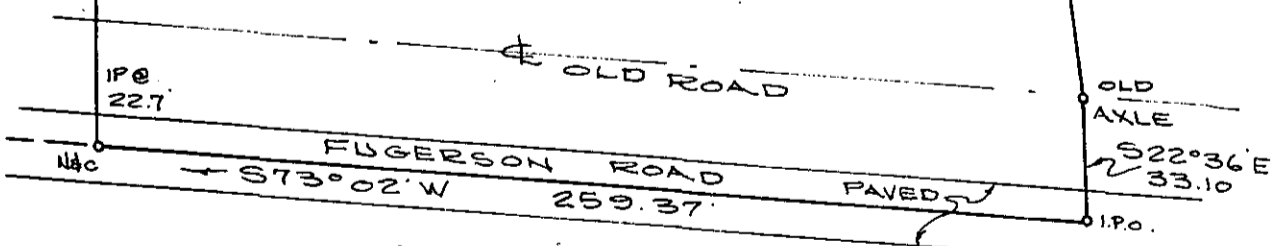

PROPERTY OF
HUGH TALLENT JR. AND LEANORE I. TALLENT

GREENVILLE, CO. S. C.

SCALE 1" = 50'

SEPT. 6, 1985

OCT 15 1985

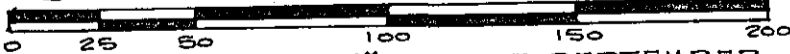

"THIS IS TO CERTIFY THAT ON THE 6TH DAY OF SEPTEMBER, 1985 I SURVEYED THE PROPERTY SHOWN ABOVE, BEING KNOWN AS A PORTION OF A 7.21 ACRE TRACT, ON A PLAT SURVEYED FOR H. MICHAEL GAINNEY, RECORDED IN PLAT BOOK 70, PAGE 84, IN GREENVILLE, CO. R.M.C. OFFICE AND THAT THE PROPERTY LINES, WALLS AND BUILDINGS ARE AS SHOWN HEREON, THAT THE BUILDINGS LOCATED ON SAID LOT WILL NOT ENCRANCH OR PROJECT ON ADJACENT STREETS OR PROPERTY AND NO ADJACENT BUILDINGS OR WALLS ENCRANCH OR PROJECT ON SAID PREMISES, AND BUILDING ARE NOT IN A FLOOD PRONED AREA."

James S. [Signature]
REG. S. C. 10. S. 10. 30645 85 010
11Z-87
13035
3 00/40