

HENDERSON ROAD

WEMBLEY ROAD  
WATER & SEWER IN PO. BL.

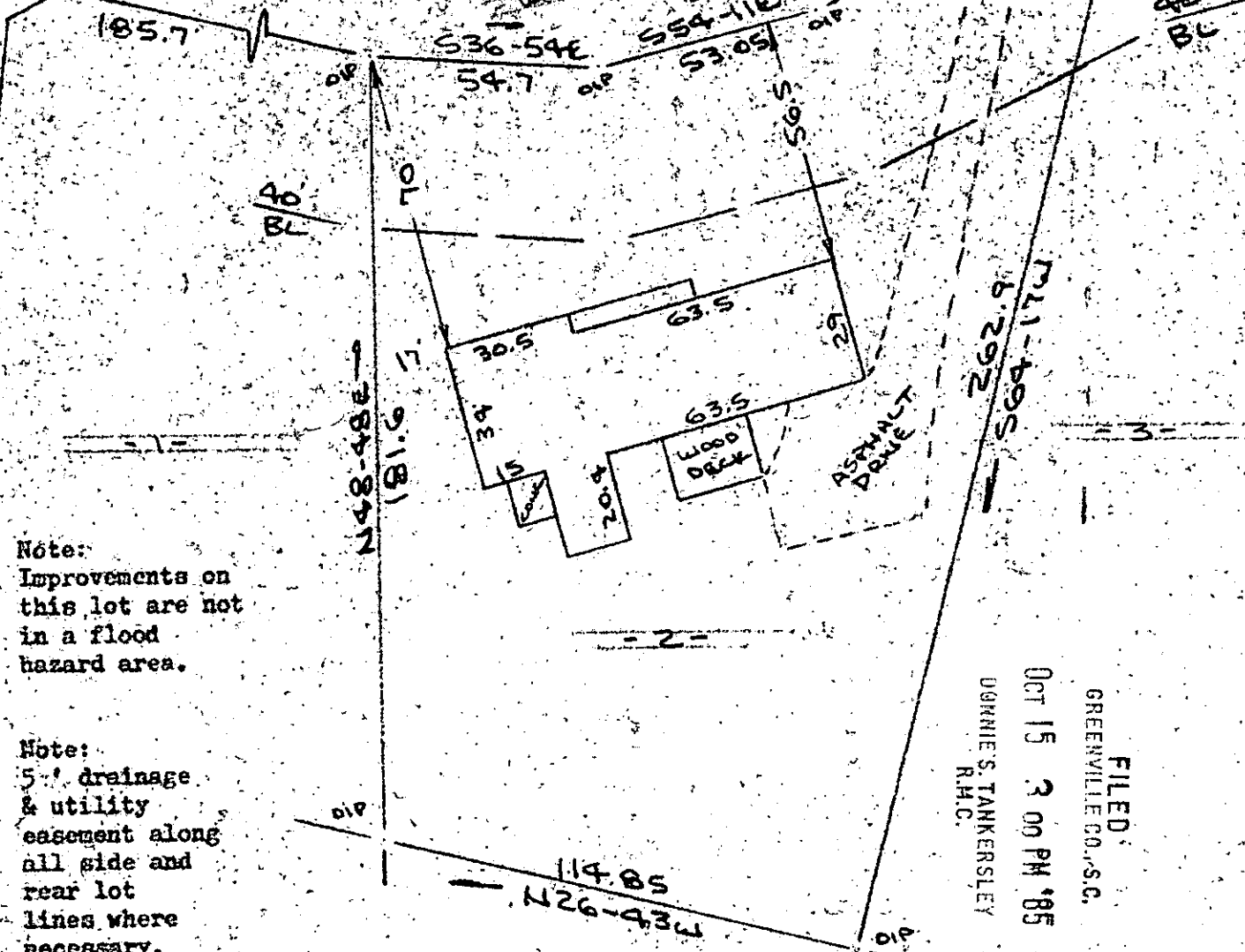

Note:  
Improvements on  
this lot are not  
in a flood  
hazard area.

Note:  
5' drainage  
& utility  
easement along  
all side and  
rear lot  
lines where  
necessary.

FILED  
GREENVILLE CO., S.C.  
OCT 15 3 00 PM '85  
DORRIS S. TANKERSLEY  
R.M.C.

PROPERTY OF  
RICHARD S. FISHER & MARILYN S. FISHER  
GREENVILLE COUNTY, GREENVILLE, S.C.  
SCALE 1"=40' 9 OCT 1985



OCT 15 1985

This is to certify that on the 8th day of October, 1985, I surveyed the property shown on this plat, being known as Lot 2 on plat of SECTION " F " GOWER ESTATES and recorded in the RMC Office Greenville County, S. C., in Plat Book " JJJ " at Page 99; and that the property lines, walls and buildings are as shown hereon, and that the walls and buildings located on said lot do not encroach or project on adjacent street or property, and that no adjacent walls or buildings encroach or project on said premises, and no power lines cross this property except as shown hereon.

11-3-86

13040

*R. B. Bruce*  
R. B. Bruce, RLS # 1952

CAROLINA SURVEYING CO.  
112 Manly St.  
Greenville, S. C.

Recordable Plat  
21907