

← COMMON AREA → N 63° - 35' W →

FILED
GREENVILLE CO., S.C.
OCT 15 1 10 PM '85
WENIE S. TANKERSLEY
R.M.C.
UNIT 5

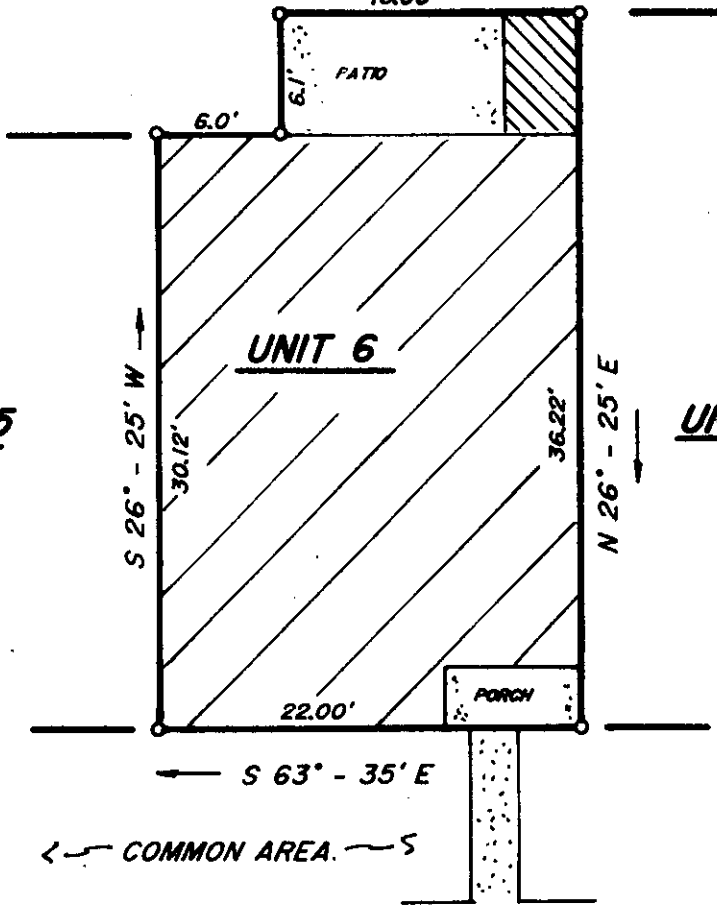

UNIT 7

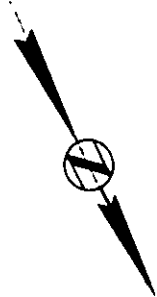

OCT 15 1985
✓ 13037

11Z-84

This is to certify that on October 14, 1985, I surveyed the property shown on this plat, known as Unit 6 on plat of Furman Place Residences, Building A, recorded in the R.M.C. Office of Greenville County, in Plat Book _____ at Page _____, and that the property lines, walls and buildings are as shown hereon, that the building located on said lot does not encroach or project on adjacent streets or property, and that no adjacent walls, or buildings encroach or project on said premises, and that no utility R/W's cross this property except as shown hereon. According to the Flood Rate Insurance Map and to the best of my knowledge, this structure is not in an Established Flood Zone.

Fredrick E. Landrith
Fredrick E. Landrith RLS 9545

THIS PROPERTY IS SUBJECT TO ANY AND ALL RIGHTS OF WAY AND EASEMENTS OF RECORD

LANDRITH SURVEYING

Land Surveys • Topographical Maps
Construction Layout
628-C WADE HAMPTON BLVD.
GREENVILLE, S.C. 29609



**STATE OF SOUTH CAROLINA
COUNTY OF GREENVILLE**

**FURMAN PLACE
BUILDING "A", UNIT 6**

SURVEY FOR

LINDA M. HOGAN

SURVEYED BY FEL CK'D BY FEL

DRAWN BY TLM DATE 10/14/85

SEAL

PROJECT NO. 85-444