

"THIS PLAT TO BE RECORDED IN THE R.M.C. OFFICE"

"THIS PROPERTY IS LOCATED IN A FLOOD PLAIN." PER N.G.S.

FILED  
GREENVILLE COUNTY  
OCT 15 10 35 AM '85  
DORRIS S. TANKERSLEY  
R.M.C.

- OLD IRON PINS AT ALL CORNERS
- CITY WATER & SAN. SEWER

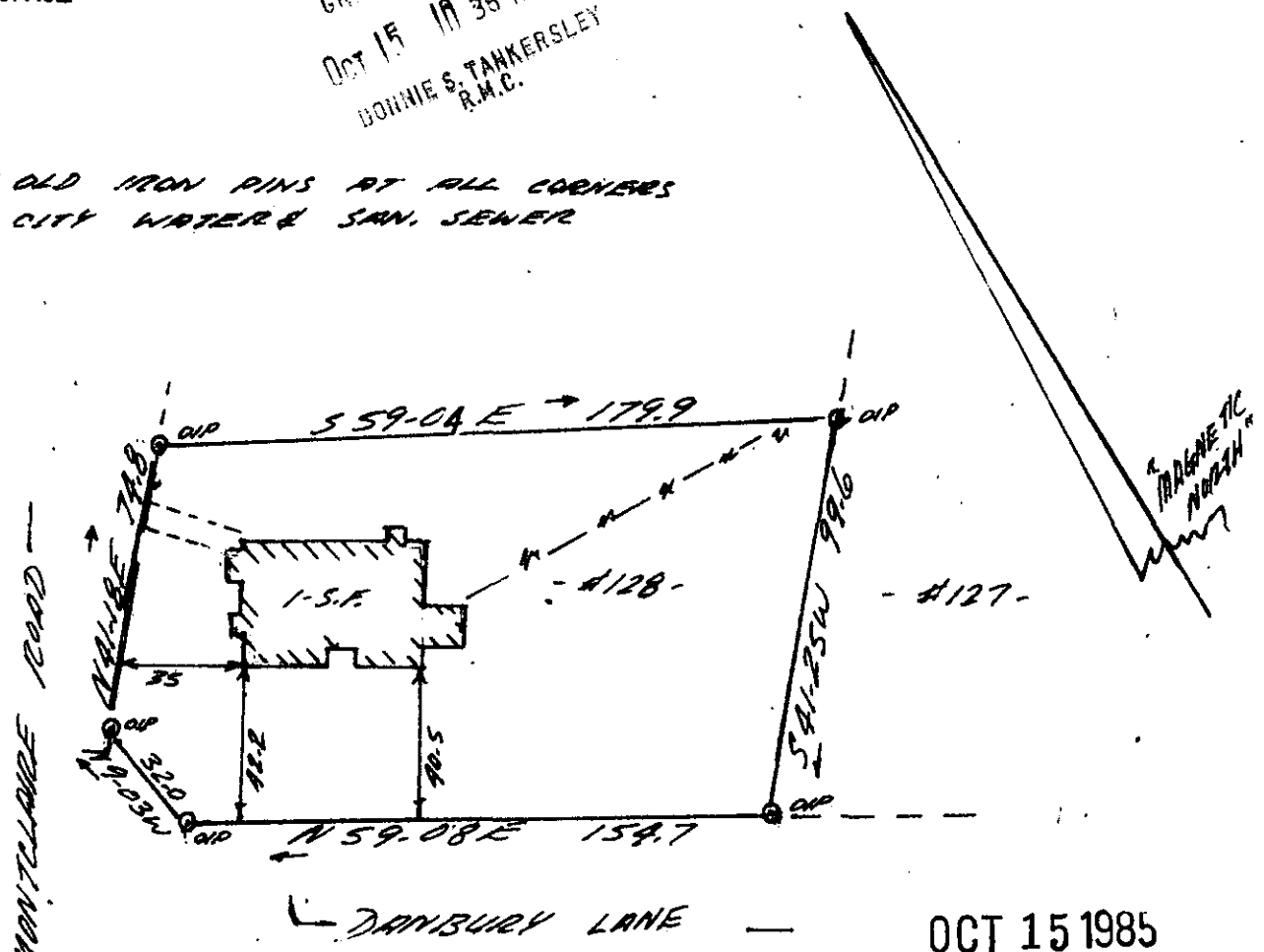

— MONTCLAIRE ROAD — DANBURY LANE —

OCT 15 1985 12951

117-82

DALE P. WOODARD & TERESA J. WOODARD

THIS IS TO CERTIFY THAT ON THE 10TH DAY OF OCTOBER, 1985, I SURVEYED THE PROPERTY SHOWN ON THIS PLAT, BEING KNOWN AS LOT #128 ON PLAT OF MONTCLAIRE E, AND RECORDED IN THE R. M. C. OFFICE GREENVILLE COUNTY, S. C. IN 1907 BOOK 64 AT PAGE 26; AND THAT THE PROPERTY LINES, WALLS, AND BUILDINGS ARE SHOWN HEREON, AND THAT THE WALLS AND BUILDINGS LOCATED ON SAID LOT DO NOT ENCROACH OR PROJECT ON ADJACENT STREETS OR PROPERTY, AND THAT NO ADJACENT WALLS OR BUILDINGS ENCROACH OR PROJECT ON SAID PREMISES, AND THAT NO ADJACENT WALLS OR BUILDINGS ENCROACH OR PROJECT ON SAID PREMISES, AND THAT NO POWER LINES CROSS THIS PROPERTY EXCEPT AS SHOWN HEREON.

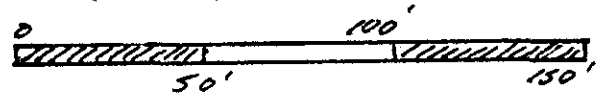

"THIS IS TO CERTIFY THAT THE ERROR OF CLOSURE OF THIS SURVEY IS 1 IN 3000, AND THE ACREAGE HAS BEEN DETERMINED BY THE D.M.D. METHOD."

SOUTH CAROLINA REGISTERED LAND SURVEYOR

SOUTH CAROLINA REGISTERED LAND SURVEYOR JOSEPH L. MONTGOMERY III R. L. S. No. 4552 Simpsonville, S. C.

0075 -- 1001585 204 3.0001

T.W. - A.R. - S.B.L.

485APB.