

MICROFILMED

FILED  
GREENVILLE CO., S.C.  
OCT 14 1 27 PM '85  
DONNIE S. TANKERSLEY  
R.M.C.

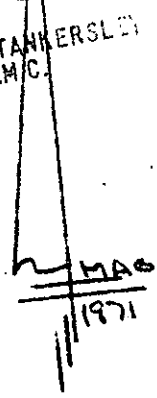

DEL NORTE BOULEVARD  
WATER & SEWER 14 FT R/W

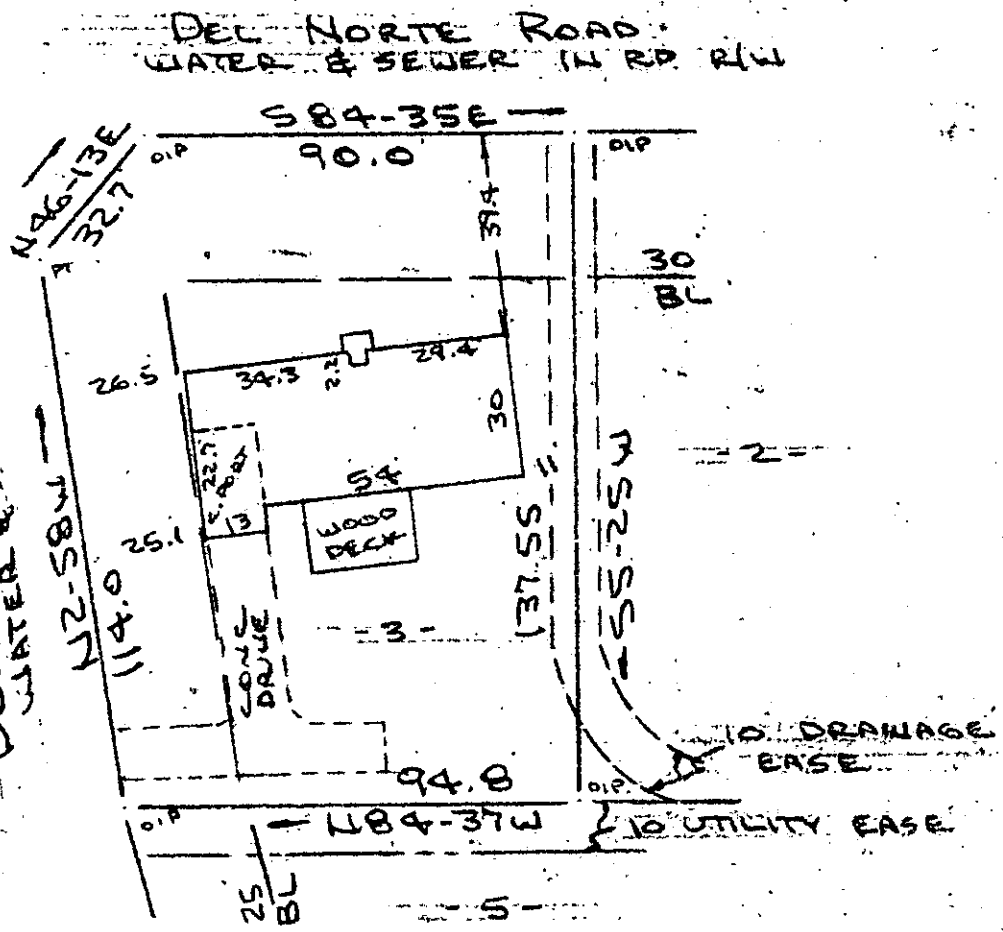

Note:  
Improvements on this  
lot are not in a  
flood hazard area.

PROPERTY OF  
DENNIS ERIC SCHNAUFER & THEILA L. F. SCHNAUFER  
NEAR GREENVILLE, S.C.  
SCALE: 1" = 40' 8 OCT 1985

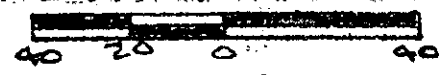

This is to certify that on the 8th day of October, 1985, I surveyed the property shown on this plat, being known as lot 3 on plat of DEL NORTE ESTATES SECTION NO. 4 and recorded in the RMC Office Greenville County, S. C., in Plat Book "4 - N" at Page 3; and that the property lines, walls and buildings are as shown hereon, and that the walls and buildings located on said lot do not encroach or project on adjacent street or property, and that no adjacent walls or buildings encroach or project on said premises, and no power lines cross this property except as shown hereon.

11-Z-74

12864

R. B. Brace

R. B. Brace, E.L.S. # 2952

OCT 14 1985

CAROLINA SURVEYING CO.  
112 Manly St.  
Greenville, S. C.

Recordable Plat

294/50A

538.9-1-151

3.00 8 21801