

PELHAM OAKS TOWNEHOMES
COMMON AREA

PELHAM OAKS TOWNEHOMES
COMMON AREA

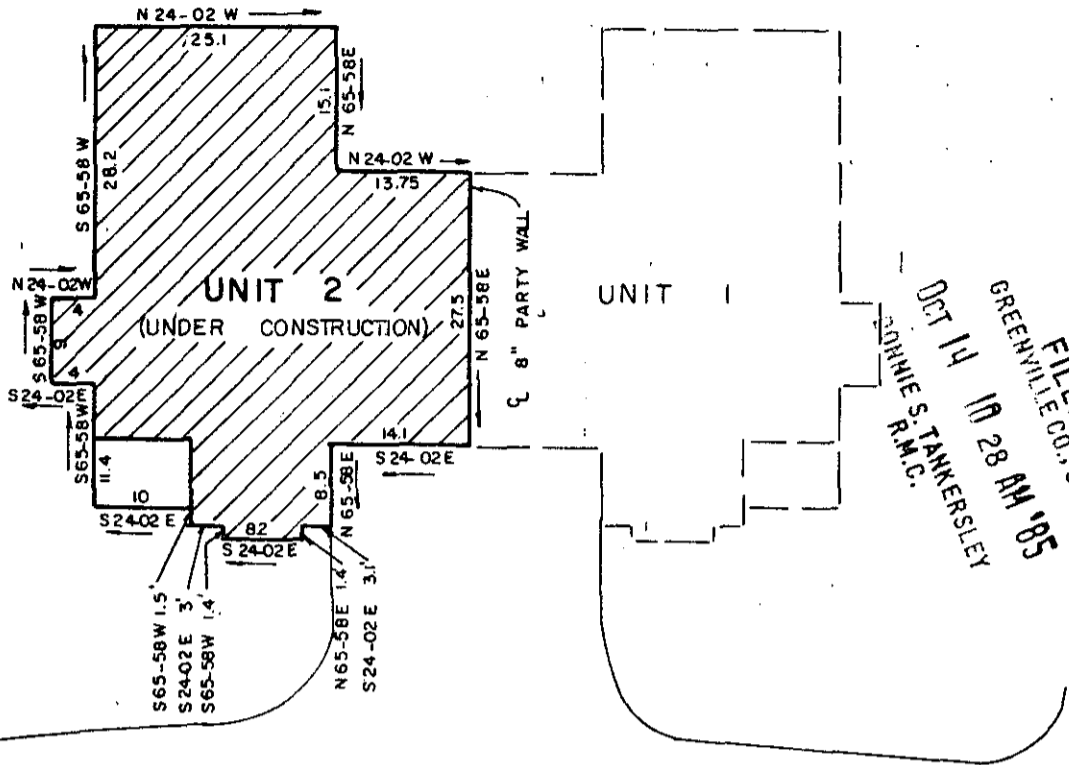

FILED
GREENVILLE CO., S.C.
OCT 14 10 28 AM '85
RONNIE S. TANKERSLEY
R.M.C.

PROPERTY OF

THE SMITH COMPANIES

A SOUTH CAROLINA GENERAL PARTNERSHIP

GREENVILLE COUNTY, S.C. OCT 14 1985

Scale 1" = 20' October, 1985

12871

✓ 11Z-70

This is to certify that on the 10th day of October, 1985, we surveyed the property shown on this plat being known as Unit 2 on plat of Pelham Oaks Townehomes, recorded in plat book 11-P, pages 78 & 79, Office of R.M.C., Greenville County, S.C.; and that the walls and buildings are as shown hereon; that the building located on said premises does not encroach or project on adjacent streets; and that no adjacent buildings or walls encroach or project on said premises, except as shown hereon; and from information from Greenville County, this structure is not located in a designated flood area.

DALTON & NEVES CO., INC. ENGINEERS

2 OCT 14 1985 1507

3 OCT 14 1985