

MICROFILMED

Note: Improvements on this lot are not in a flood hazard area.

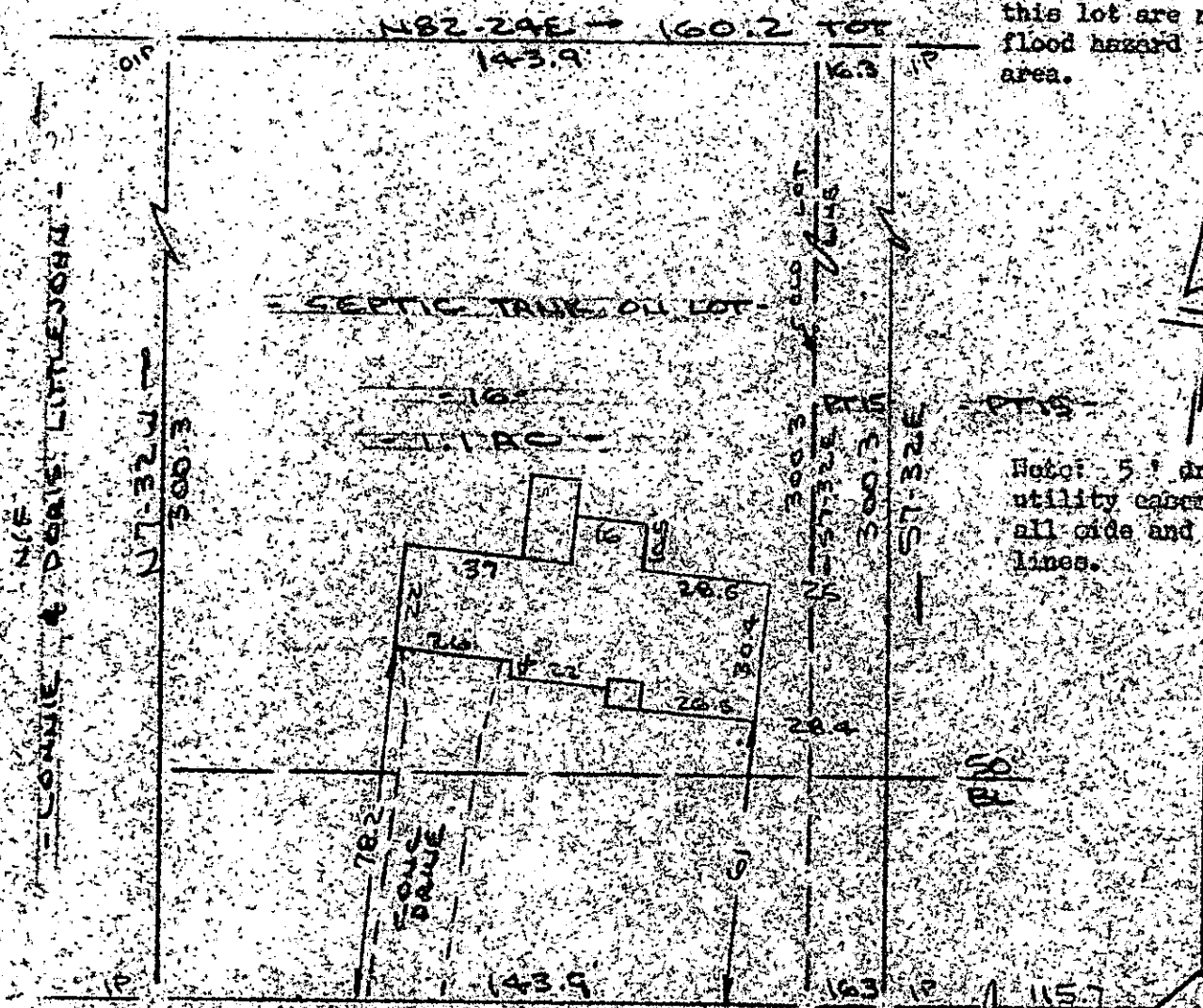

Note: 5' drainage & utility easement along all side and rear lot lines.

160.2 TOT - 582-24W
 EMILY LAKE
 WATER MAIN
 PROPERTY OF
 JOHN W. BAKER, JR. & JODI K. BAKER
 NEAR GREENVILLE, GREENVILLE CO, S.C.
 SCALE: 1"=40' 29 AUG 1985



This is to certify that on the 29th day of August, 1985, I surveyed the property shown on this plat, being known as lot 16 & 15, lot 15 on plat of SECTION NO. 2 HASELWOOD and recorded in the REC. Office Greenville County, S. C., in Plat Book "5 - D" at Page 25; and that the property lines, walls and buildings are as shown hereon, and that the walls and buildings located on said lot, do not encroach or project on adjacent street or property, and that no adjacent walls or buildings encroach or project on said premises, and no power lines cross this property except as shown hereon.

12185

11-7-52

R. B. Bruce

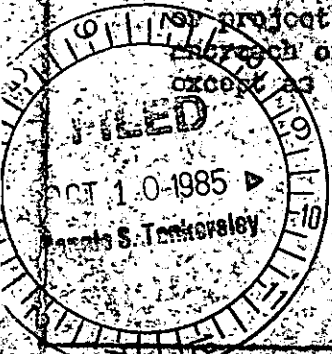

OCT 10 1985

CAROLINA 112

SURVEYING

CO.

R. B. Bruce, REC # 1952

St., Greenville, S. C. Recordable Plat

215 A/91A

6012-1-73 & P. 72 (1945)