

N/F SADDLE HOUSE FARMS SUBDIVISION

MICROFILMED

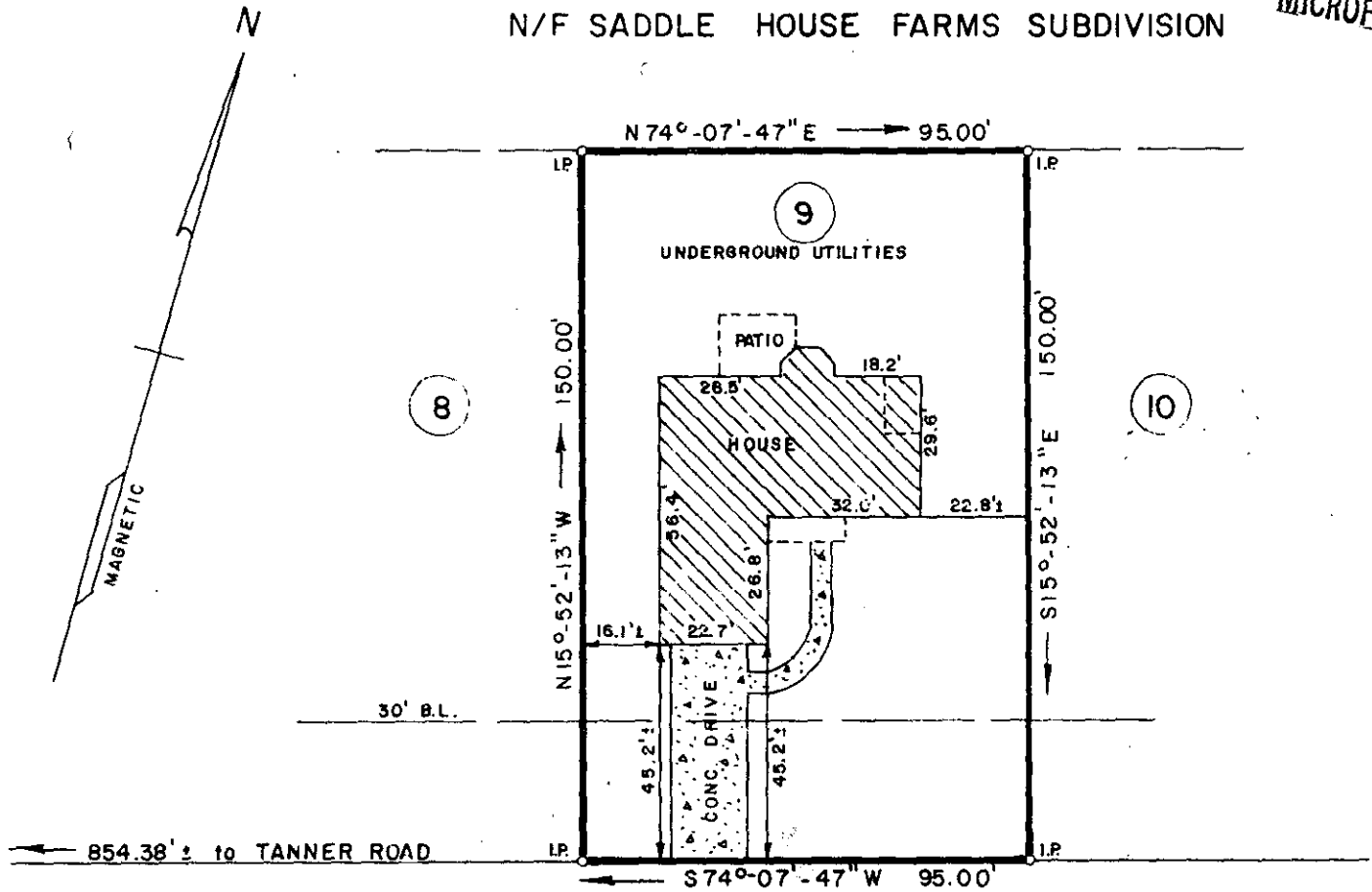

FRUITVILLE ROAD

PROPERTY OF
**DARWIN W. BLAIR &
 DARRELL ANN BLAIR**

GREENVILLE COUNTY, SOUTH CAROLINA
 OCTOBER 7, 1985 SCALE: 1"=40'

FILED
 GREENVILLE CO., S.C.
 OCT 9 3 46 PM '85
 DONNIE S. TANKERSLEY
 R.M.C.

OCT 9 1985
 12348

11-3-51

This is to certify that on October 7, 1985, I surveyed the property shown on this plat known as Lot No. 9 of Chandler Ridge as recorded in the RMC Office for Greenville County in Plat Book 11-I at Page 24, and that the property lines, walls and buildings are as shown hereon, and that the building located on said lot, does not project nor encroach on adjacent streets or property, and that no adjacent walls or buildings project nor encroach on said lot, and that no utility lines cross this lot except as may be shown hereon or for service thereto.

NOTE: This property is not located within a flood hazard area.

Drainage and utility easement 5' either side of all side lot lines, and 10' either side of all rear lot lines.

Survey by: Richard D. Wooten, Jr.
 Greenville, South Carolina

Richard D. Wooten, Jr.
 S. C. R. L. S. No. 4678

RECORDABLE PLAT

6010