

MICROFILMED

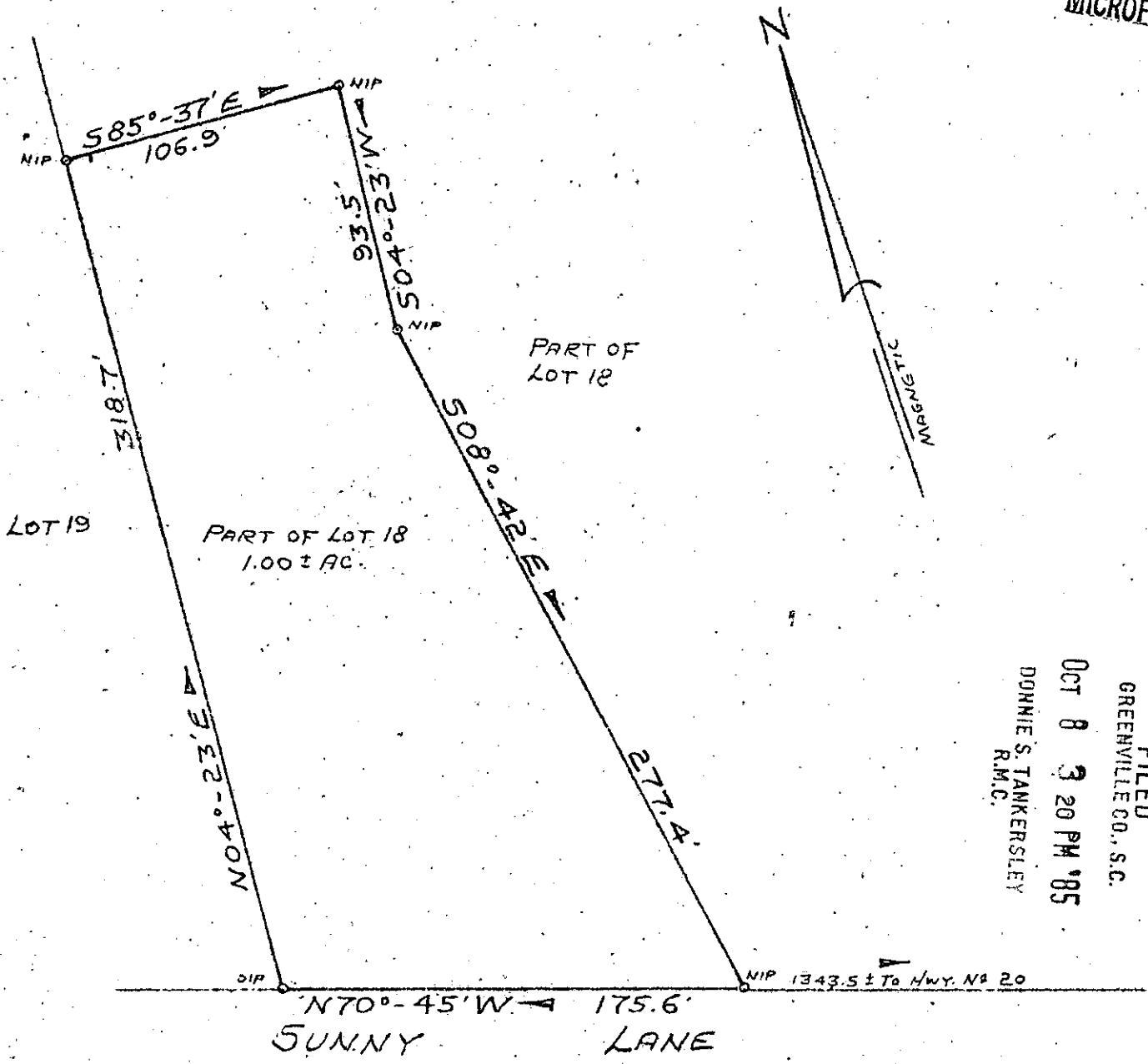

FILED
 GREENVILLE CO., S.C.
 OCT 8 3 20 PM '85
 DONNIE S. TANKERSLEY
 R.M.C.

NIP 1343.5 ± To Hwy. No 20
 N 70°-45' W 175.6'
 SUNNY LANE

PROPERTY OF
 JOHN C. RICHEY
 AND
 ROBERT E. RICHEY
 NEAR PIEDMONT, GREENVILLE COUNTY, S.C.
 APRIL 20, 1984
 SCALE 1"=60'

OCT 8 1985

12215 1-2-47

REFERENCE: Property of R. E. Dalton,
 Plat Book S, Pages 14 and 15

Survey by: Richard D. Wooten, Jr.
 Greenville, South Carolina

NOTES: This property is not located within
 a flood hazard area.

Degree of accuracy is 1/10,000

Richard D. Wooten, Jr.
 S. C. SURVEYOR
 OCT 8 1985
 3.00 8
 DWG. No. 3361-B