



FILED
GREENVILLE CO., S.C.

OCT 8 2 40 PM '85

DOONIE S. STARKERSLEY
R.M.C.

PEACHTREE STREET

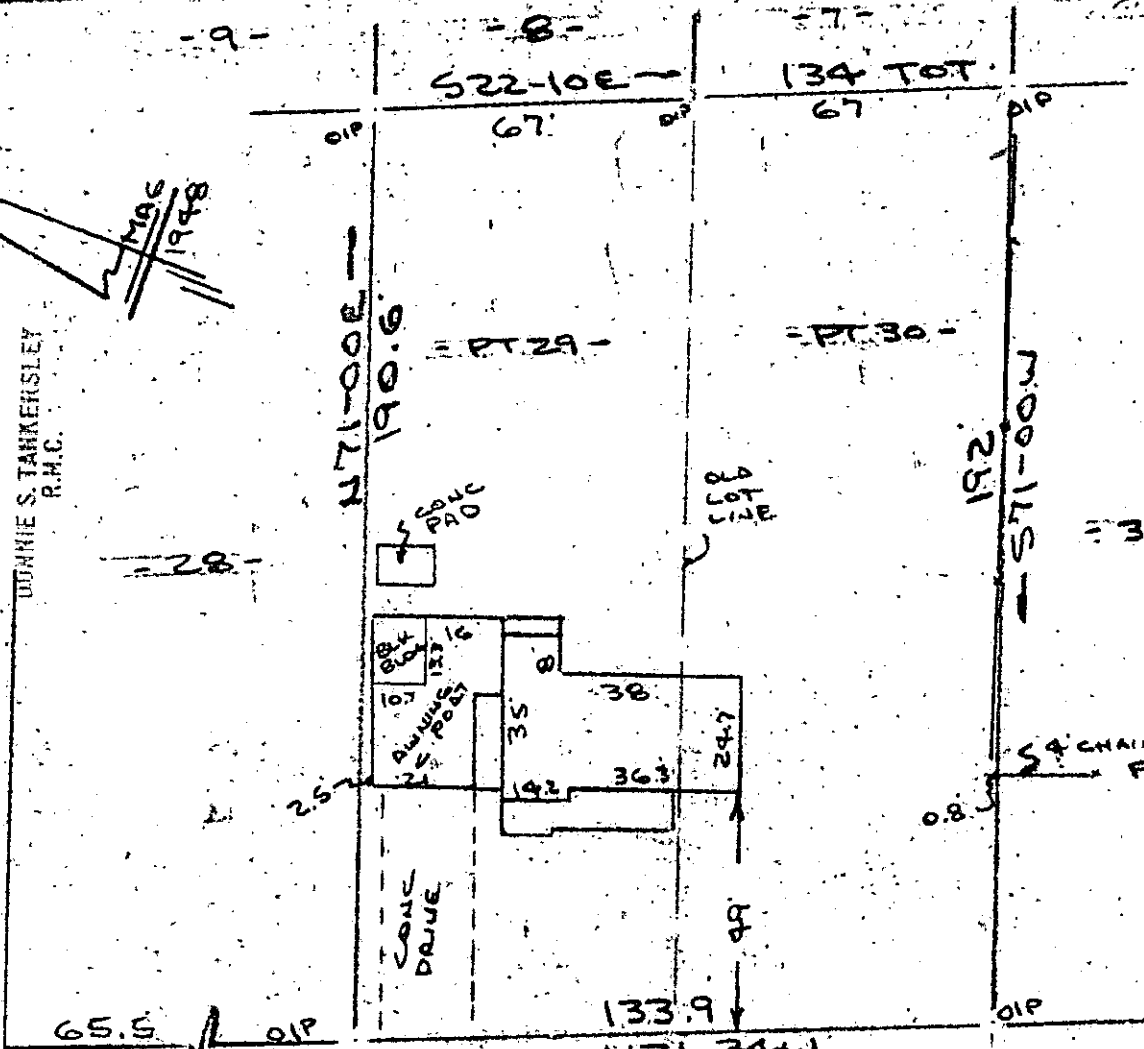

Note: Improvements on this lot are not in a flood hazard area.

WASHINGTON AVENUE
WATER & SEWER 14\"/>

PROPERTY OF
STEWART HAMMOND
NEAR GREENVILLE, GREENVILLE CO., S.C.
SCALE: 1"=40' 7 OCT 1985

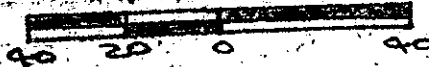

This is to certify that on the 7th day of Oct., 1985, I surveyed the property shown on this plat, being known as part of lot 29 and part of lot 30 on plat of PROPERTY OF NONA HARRIS SQUIRES and recorded in the RMC Office Greenville County, S. C., in Plat Book " S " at Page 151 and also being known as PROPERTY OF STEWART HAMMOND and recorded in Plat Book _____ at Page _____; and that the property lines, walls and buildings are as shown hereon, and that the walls and buildings located on said lot do not encroach or project on adjacent street or property, and that no adjacent walls or buildings located on said lot do not encroach or project on adjacent street or property, and that no adjacent walls or buildings encroach or project on said premises, and no power lines cross this property except as shown hereon.

11-2-46 12214

OCT 8 1985
CAROLINA SURVEYING CO.
112 Manly St.
Greenville, S.C.

R. B. Brubaker
R. B. Brubaker

3.00 R. D. Bruce, RLS # 1952

Recorded