

MICROFILMED

FILED
GREENVILLE CO., S.C.

OCT 2 3 13 PM '85

20' EASEMENT
DONNIE S. LANE EXISTING
DIRT ROAD

TO WEST CHIPPAN RD

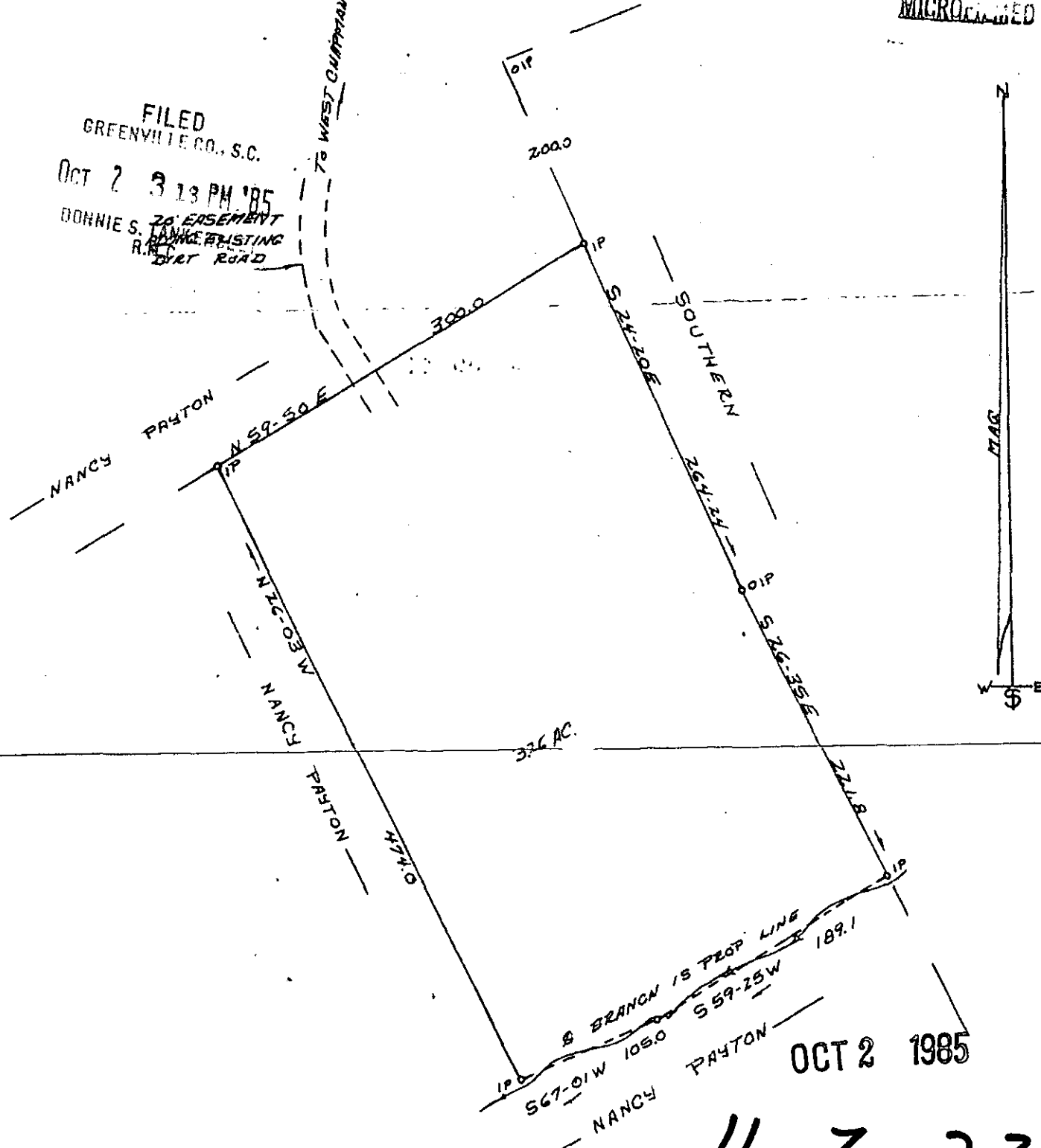

OCT 2 1985

11-2-23

PROPERTY OF
NANCY PAYTON

11563

STATE OF S.C.
GREENVILLE CO.

THE ABOVE PROPERTY IS LOCATED APPROX 4 1/2 MILES SOUTH EAST
OF WARE PLACE, IN DUNKLIN TOWNSHIP

SCALE 1" = 100

DATE 11-12-82

PARTY CHIEF
FRANK DUNCAN

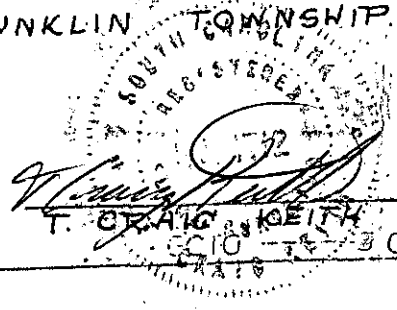

REQ No. 1712 L.S.

0002.85 020 3.0000

K.W