

MICROFILMED

FILED
GREENVILLE CO., S.C.

OCT 2 2 24 PM '85

DONALD S. TANKERSLEY
R.M.C.

Note:
Improvements on this lot
are not in a flood-hazard
area.

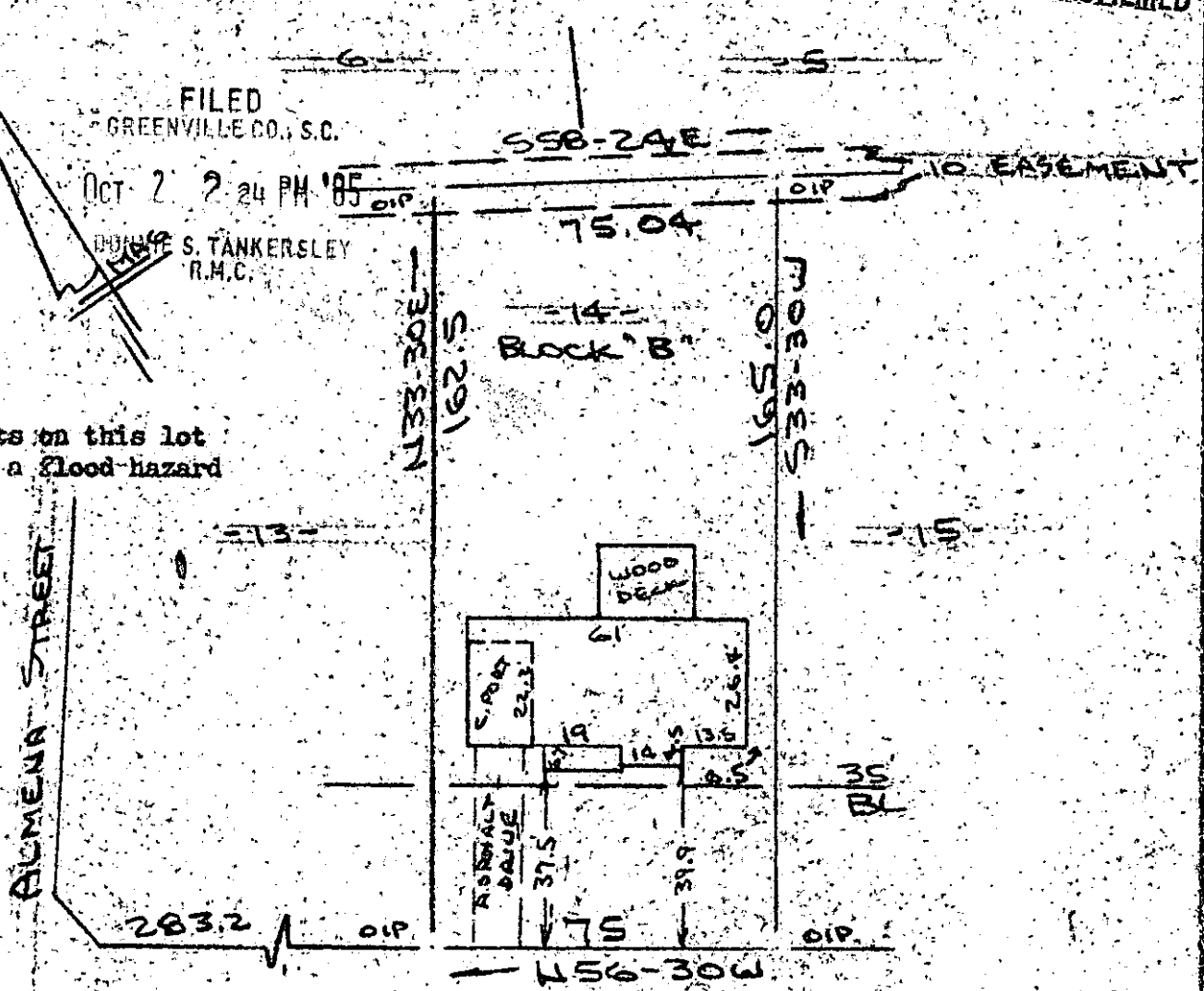

11-2-21

CRANE AVENUE
WATER & SEWER IN ST. R/W

PROPERTY OF
DAN L. RHODES JR. & LAURA O. RHODES
NEAR GREENVILLE, S.C.

SCALE: 1"=40' 1 OCT 1985

115627



This is to certify that on the 1st day of October, 1985, I surveyed the property shown on this plat, being known as lot 14 Block "B" on plat of HUGHES HEIGHTS and recorded in the RMC Office Greenville County, S. C., in Plat Book "GG" at Page 123; and that the property lines, walls and buildings are as shown hereon, and that the walls and buildings located on said lot do not encroach or project on adjacent street or property, and that no adjacent walls or buildings encroach project on said premises, and no power lines cross this property except as shown hereon.

OCT 2 1985

R. B. Bruce
R. B. Bruce, RLS # 1952

CAROLINA SURVEYING CO. Recordable Plat
112 Manly St., Greenville, S. C.

2 0001 85 286

3 0001

12/04 471