

MICROFILMED

Note:
Improvements on
this lot are not
in a flood hazard
area.

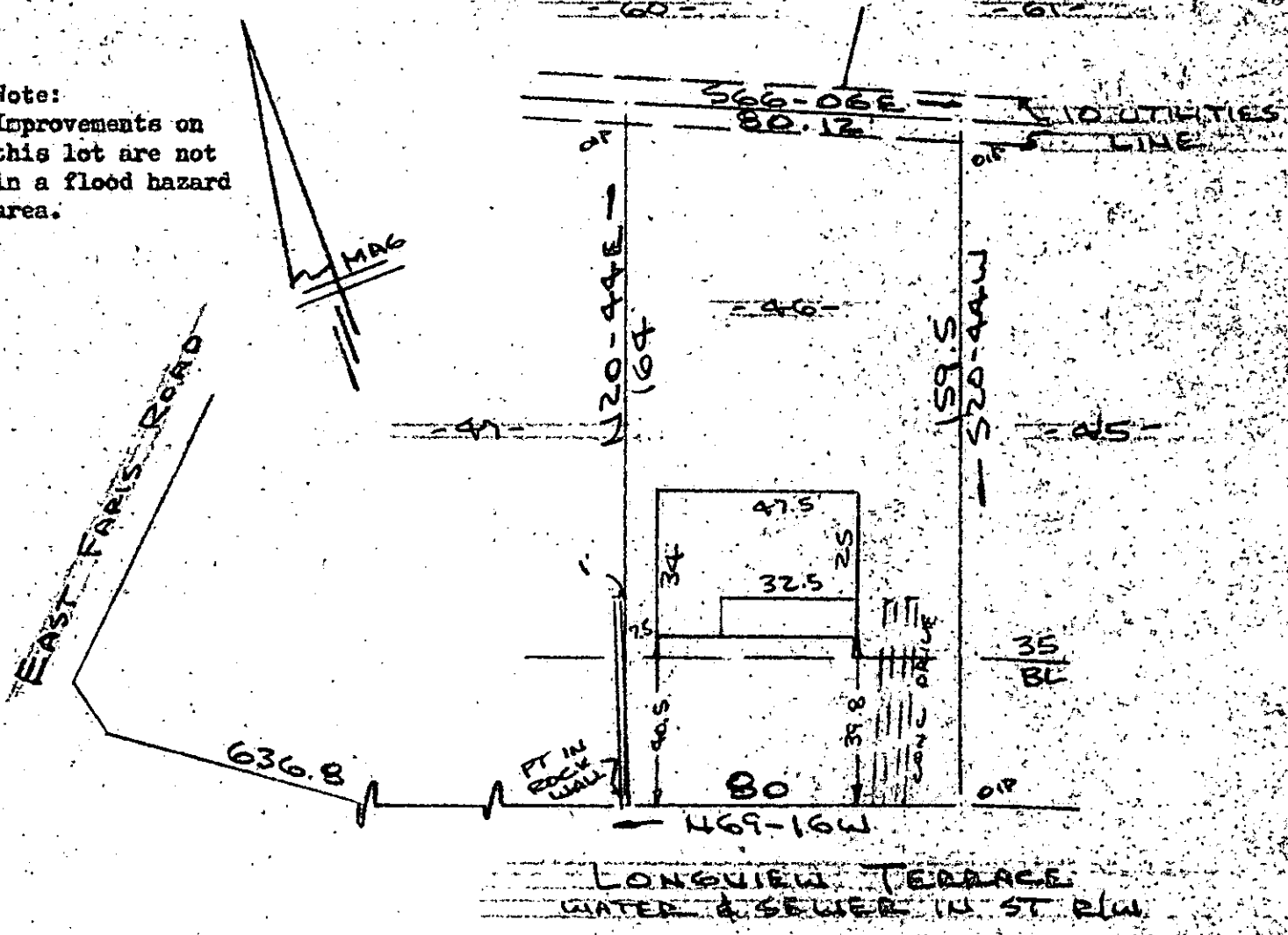

PROPERTY OF
HENRY J. BELLEW & JULIA S. BELLEW

GREENVILLE, S.C.
SCALE: 1"=40' 30 SEPT 1985



This is to certify that on the 30th day of September, 1985, I surveyed the property shown on this plat, being known as lot 46 on plat of FOREST HEIGHTS and recorded in the RMC Office Greenville County, S. C., in Plat Book "P" at Page 71; and that the property lines, walls and buildings are as shown hereon, and that the walls and buildings located on said lot do not encroach or project on adjacent street or property, and that no adjacent walls or buildings encroach or project on said premises, and no power lines cross this property except as shown hereon.

FILED
GREENVILLE CO., S.C.
OCT 2 10 00 AM '85
DONNIE S. TANKERSLEY
R.M.C.

11-2-16

11503

R. B. Bruce
R. B. Bruce

R. B. Bruce, RLS # 1952

CAROLINA SURVEYING CO.
112 Manly St.
Greenville, S. C.

Recordable Plat

2.0C01 85 218 3.0C01