

FILED
GREENVILLE CO. S.C.
OCT 1 3 46 PM '85
MAG. NORTH
DORIS
DORIS
S. TANKERSLEY
R.M.C.

331

S 72 - 39 W 130.0

330

329

328

S 17 - 24 E 179.98

N 17 - 24 W 179.98

0.7' WALL ENCROACHMENT

C. WALL

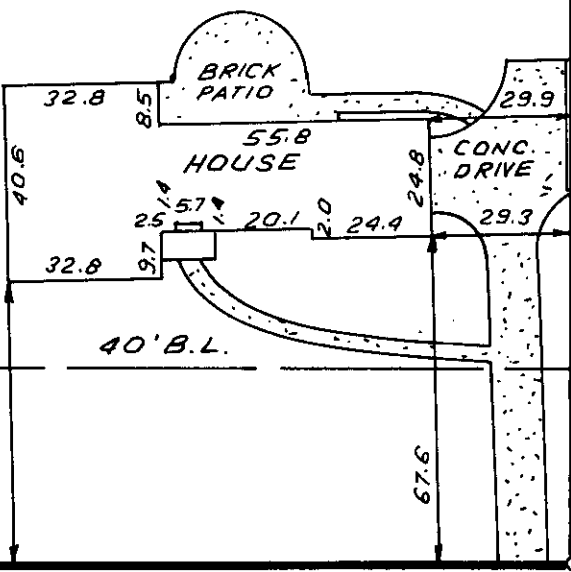

N 72 - 39 E 130.0

162.8'± TO
STONYBROOK DRIVE

OCT 1 1985

BRIDGEWATER DRIVE



11344

11-2-11

THIS IS TO CERTIFY THAT THE PROPERTY SHOWN ON THIS PLAT WAS SURVEYED UNDER MY DIRECT SUPERVISION. PROPERTY LINES AND IMPROVEMENTS SHOWN ARE LOCATED CORRECTLY AND THAT NO VISIBLE ENCROACHMENTS EXIST UNLESS OTHERWISE SHOWN. THIS PROPERTY IS NOT LOCATED IN A DESIGNATED FLOOD HAZARD AREA.

**STATE OF SOUTH CAROLINA
GREENVILLE COUNTY**

FRELAND & ASSOCIATES
Engineers • Land Surveyors
318 WEST STONE AVENUE.
GREENVILLE, S.C.
(803) 271-4924

BOTANY WOODS
SEC. VII, LOT 329
PROPERTY OF
NEWELL D. CRAWFORD
KAREN K. CRAWFORD

PLAT BOOK	YY - 76 & 77
DEED BOOK	868 - 560
TAX MAP	P 15.13-1-289
PARTY CHIEF	J. E. CRAWFORD
DRAWN	I.R.
DATE	9 - 19 - 85
DWG. NO.	13,777

RLS. JAMES RALPH FRELAND
NO: 4781