

MAG  
1980

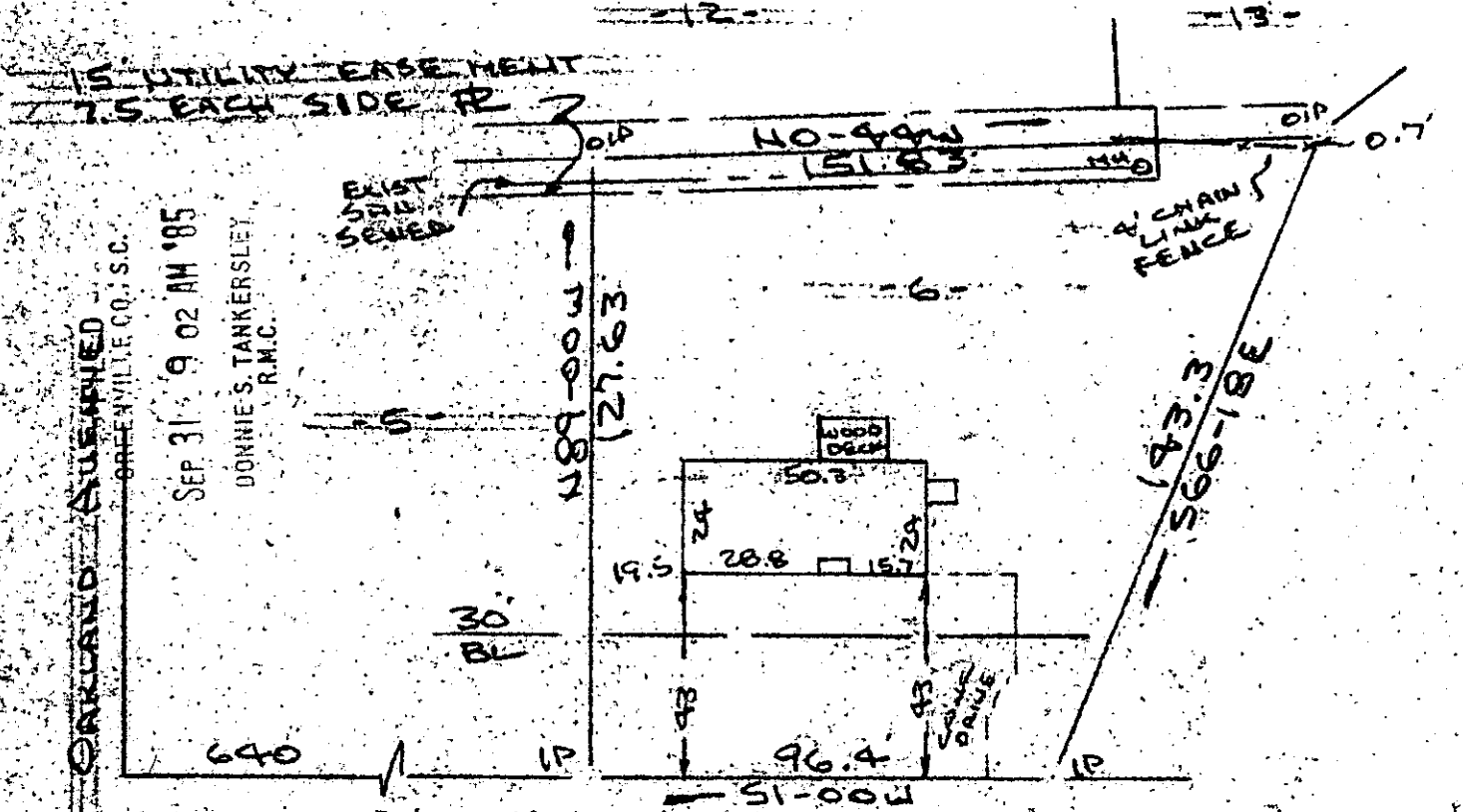

OAKLAND SUBDIVISION  
 GREENVILLE CO., S.C.  
 SEP 31 9 02 AM '85  
 DONNIE S. TANKERSLEY  
 R.M.C.

Note: Improvements on this lot are not in a flood hazard area.

TRYON STREET  
 WATER & SEWER 10 FT R/W

PROPERTY OF  
**JAMES T. SIMPSON & KIMBERLY W. SIMPSON**  
 GREENVILLE COUNTY, GREER, S.C.  
 SCALE 1"=40' 30 SEPT 1985

This is to certify that on the 30th day of September, 1985, I surveyed the property shown on this plat, being known as lot 6 on plat of WILSON ACRES and recorded in the RMC Office Greenville County, S. C., in Plat Book " 7 - X " at Page 23; and that the property lines, walls and buildings are as shown hereon, and that the walls and buildings located on said lot do not encroach or project on adjacent street or property, and that no adjacent walls or buildings encroach or project on said premises, and no power lines cross this property except as shown hereon.

11Y-91

11213 ✓

*R. B. Bruce*  
 R. B. Bruce, RLS # 1952

OCT 1 1985

CAROLINA SURVEYING CO.  
 112 Manly St.  
 Greenville, S. C.

