

MICROFILMED

MIDDLE ROAD

FILED
GREENVILLE CO., S.C.
SEP 30 3 20 PM '85
BORNE S. TANKERSLEY
S.V.S. F.A.M.C.

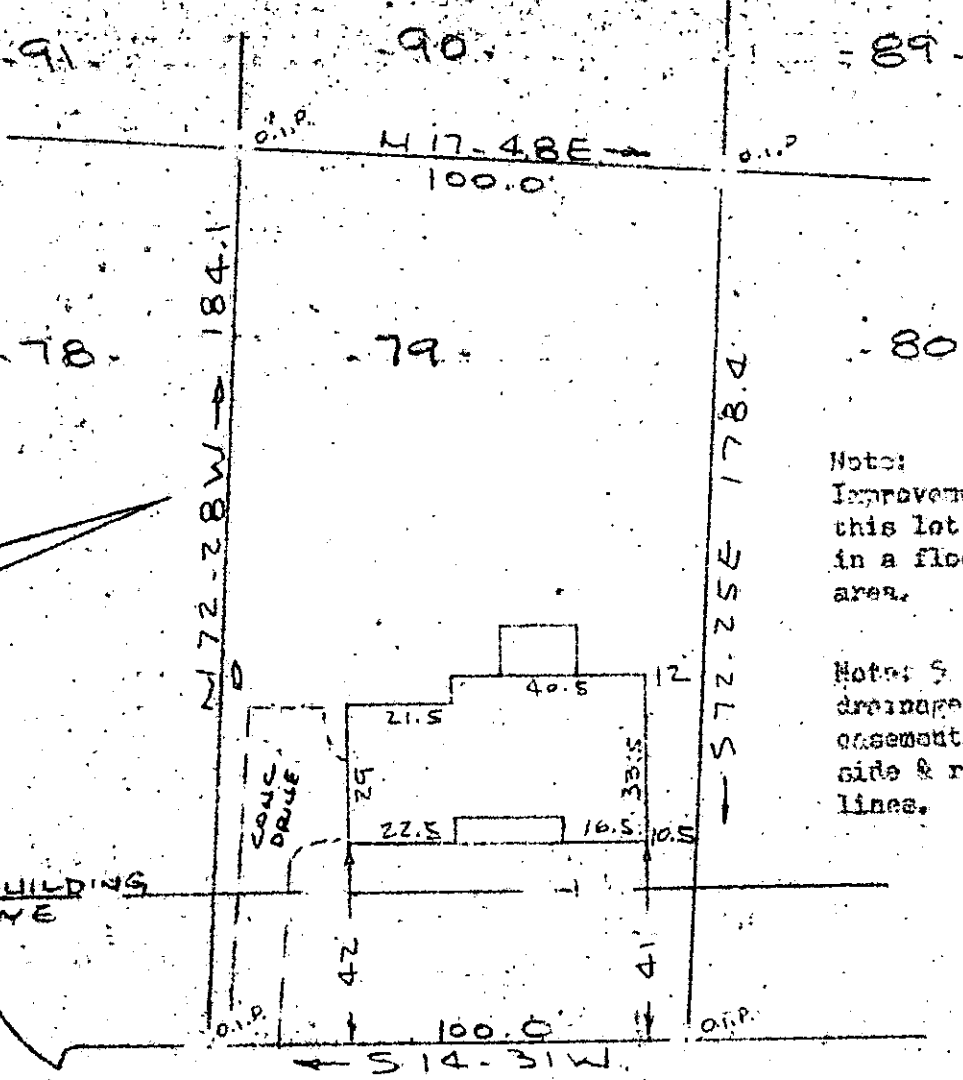

Note:
Improvements on
this lot are not
in a flood hazard
area.

Note: 5'
drainage & utility
easement along all
side & rear lot
lines.

PIGEON POINT

WATER & SEWER IN PLACE

PROPERTY OF
EDWARD J. HORETH & MARTHA A. OLIVER ✓
MAULDIN S.C.

SCALE 1" = 40' 24 SEPT 1985

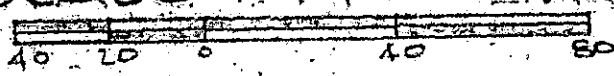

This is to certify that on the 24th day of Sept., 1985, I surveyed the property shown on this plat, being known as lot 79 on plat of SECTION 7 ROBERTSON WOODS Sheet 1 of 2 and recorded in the REC. Office Greenville County, S. C., in Flat Book " 5 - P " at Pages 21 & 22; and that the property lines, walls and buildings are as shown hereon, and that the walls and buildings located on said premises do not encroach or project on adjacent street or property, and that no adjacent walls or buildings encroach or project on said premises, and no power lines cross this property except as shown hereon.

SEP 30 1985 11021 ✓

11Y-85

Recordable Plat

R. B. Brull
R. B. Brull, S.V.S. F.A.M.C. 1952
R. B. Brull

CAROLINA SURVEYING CO.
112 Manly St.
Greenville, S. C.