

MICROFILMED

FILED
GREENVILLE CO., S.C.
SEP 30 10 27 AM '85
DONNIE S. TANKERSLEY
R.H.C.

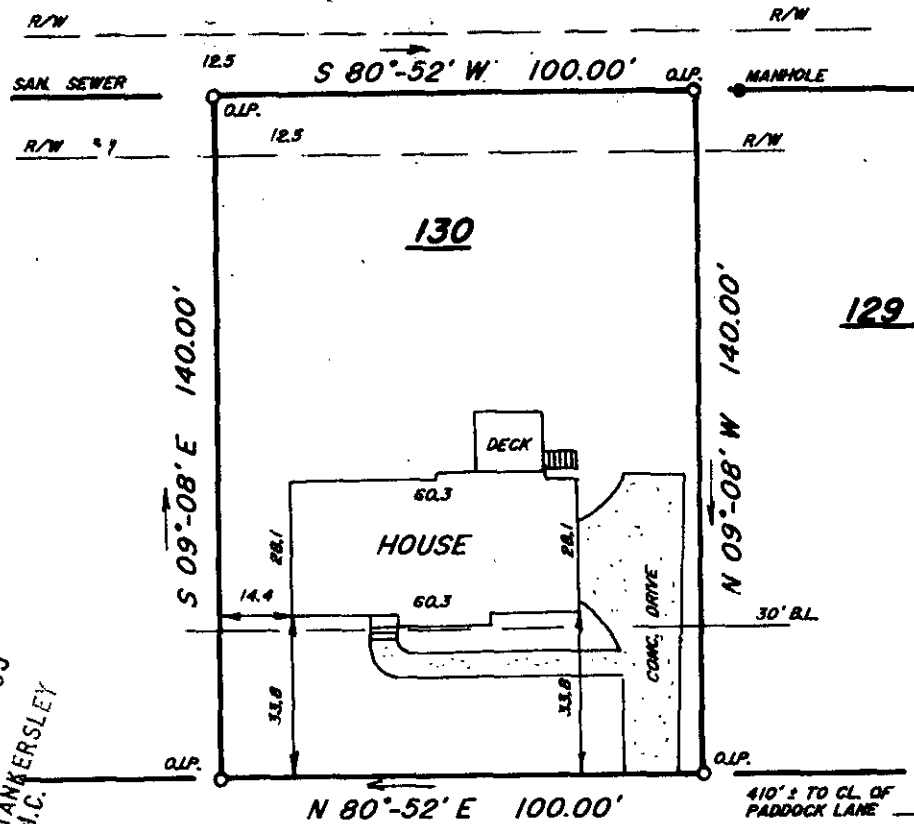

ROSEBUD LANE

This is to certify that on September 26, 1985, I surveyed the property shown on this plat, known as Lot 130 on plat of Devenger Place Section 5, recorded in the R.M.C. Office of Greenville County, in Plat Book 6H at Page 73, and that the property lines, walls and buildings are as shown hereon, that the building located on said lot does not encroach or project on adjacent streets or property, and that no adjacent walls or buildings encroach or project on said premises, and that no utility R/W's cross this property except as shown hereon. According to the Flood Rate Insurance Map and to the best of my knowledge, this structure is not in an Established Flood Zone.

NOTE:
5' drainage easement along all rear and side lot lines.

10914
11 Y-82

Fredrick E. Landrith
Fredrick E. Landrith RES-9545
REGISTERED LAND SURVEYOR
GREENVILLE COUNTY, S.C.

THIS PROPERTY IS SUBJECT TO ANY AND ALL RIGHTS OF WAY AND EASEMENTS OF RECORD.

<p>LANDRITH SURVEYING Land Surveys • Topographical Maps Construction Layout 628-C WADE HAMPTON BLVD. GREENVILLE, S.C. 29609</p> <p>40 0 40</p>	<p>SOUTH CAROLINA REGISTERED LAND SURVEYOR 9545 FREDRICK E. LANDRITH</p>	<p>STATE of SOUTH CAROLINA COUNTY of GREENVILLE</p> <p>DEVENGER PLACE SECT. 5 LOT 130 PROPERTY OF</p> <p>ROBERT J. RUEHLMANN MARY ANN RUEHLMANN</p>
<p>SURVEYED BY <i>JMW</i> DRAWN BY <i>FEL</i></p>	<p>CK'D. BY <i>FEL</i> DATE <i>9/26/85</i></p>	<p>PROJECT NO. <i>85 - 420 3,000</i></p>