

FILED
GREENVILLE CO., S.C.

SEP 29 10 03 AM '85
DONNIE S. TANKERSLEY
R.M.C.

Note:
Improvements
on this lot
are not in a
flood hazard
area.

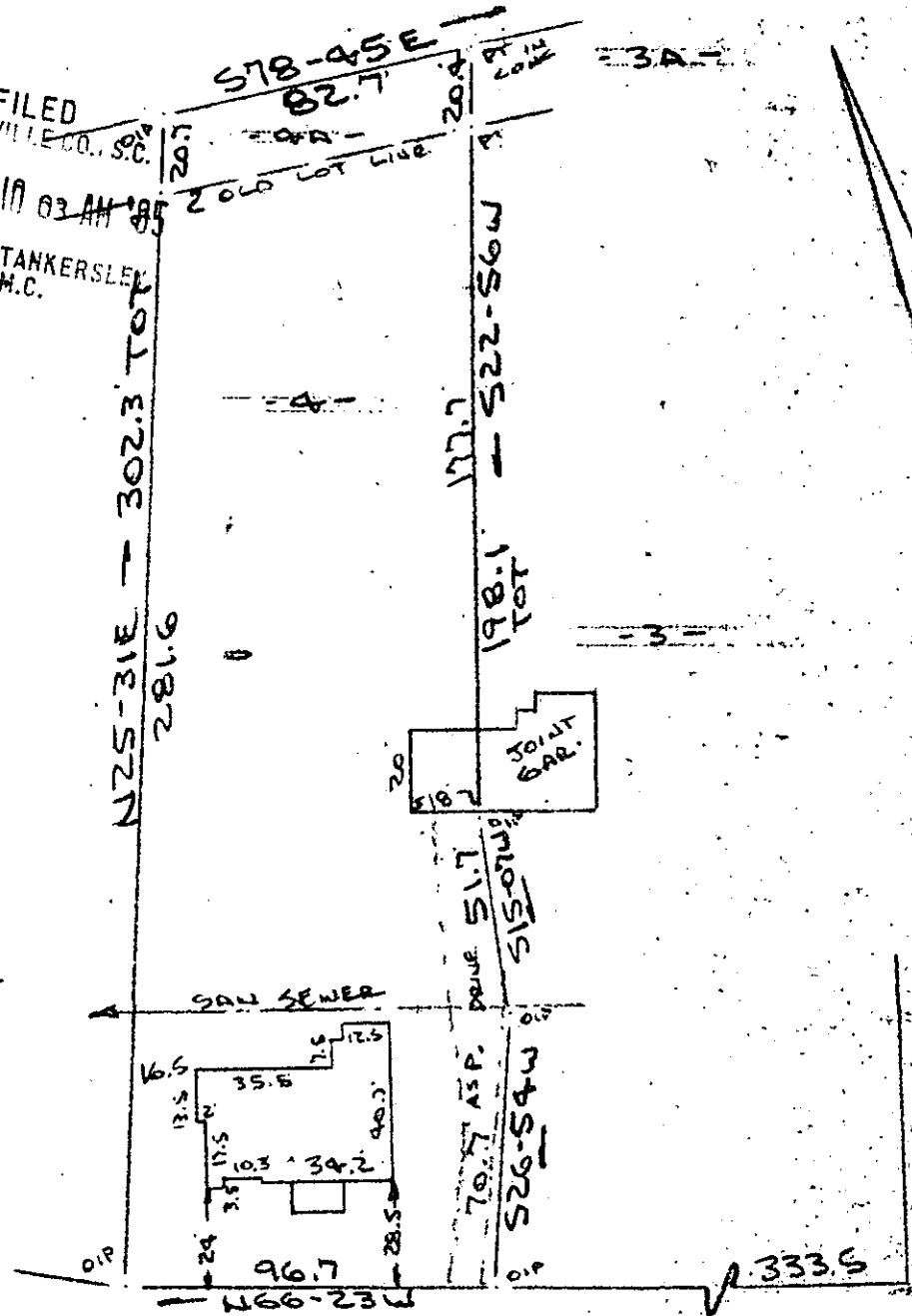

NORTH STREET
WATER IN ST. P/W
PROPERTY OF

JOSEPH E. MABRY & KRISTY A. MABRY

NEAR GREENVILLE, S.C.
SCALE: 1"=50' 27 SEPT 1985

11-X-79
10911



This is to certify that on the 27th day of September, 1985, I survey the property shown on this plat, being known as lot 4 on plat of SECTION ONE SUBDIVISION FOR BURLINGTON INDUSTRIES, INC. and recorded in the RMC Office Greenville County, S. C., in Plat Book "JJJ" at Page 10; and that the property lines, walls and buildings are as shown hereon, and that the walls and buildings located on said lot do not encroach or project on adjacent street or property, and that no adjacent walls or buildings encroach or project on said premises, and no power lines cross this property except as shown hereon.

CAROLINA SURVEYING CO., Greenville, S.C.

R. B. Bruce, HLS # 1952 AND
4 SE 30 85 1319