

MACROFILMED

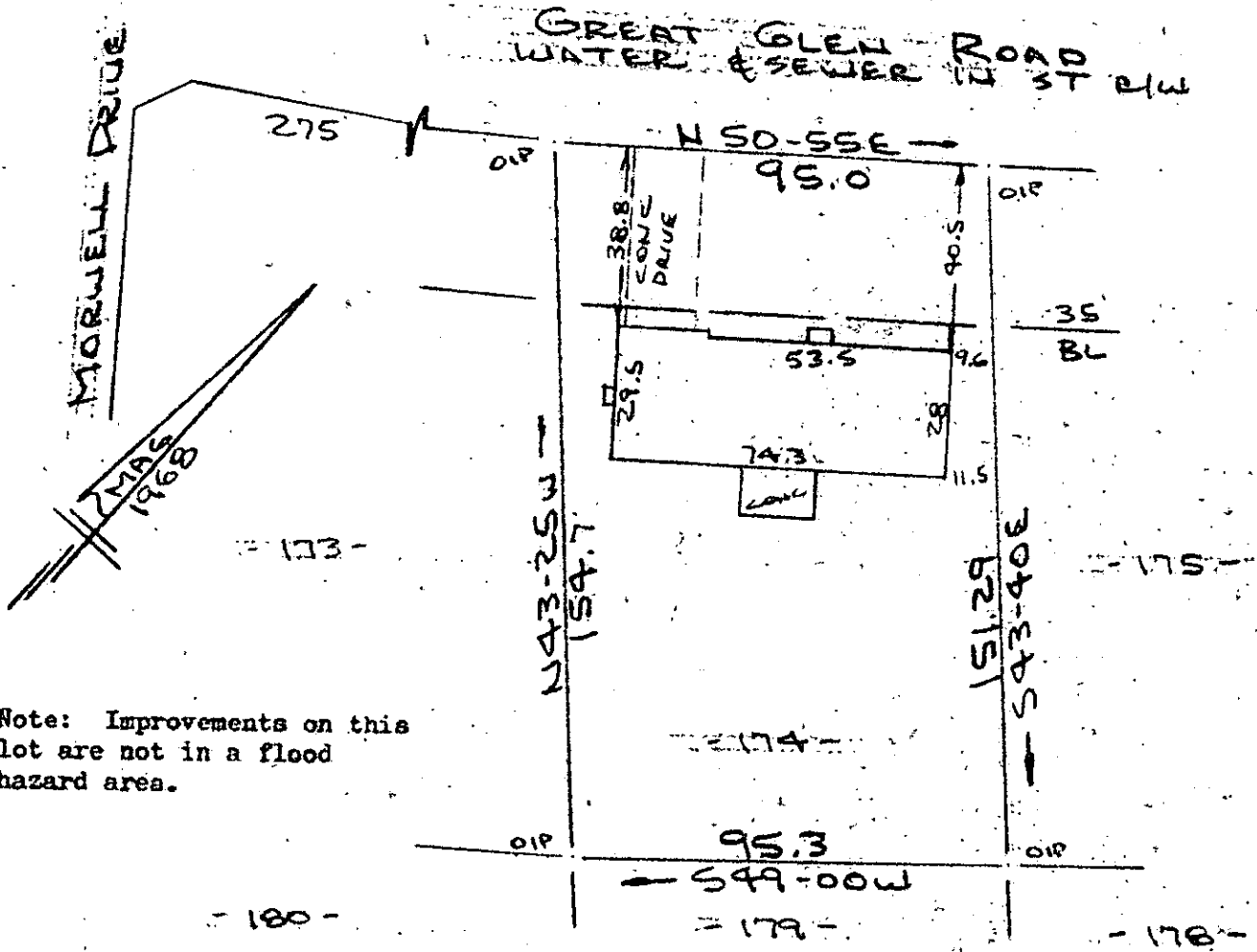

Note: Improvements on this lot are not in a flood hazard area.

FILED  
GREENVILLE CO., S.C.  
SEP 18 12 29 PM '85  
DONNIE S. TANKERSLEY  
R.M.C.

PROPERTY OF  
**HOMAS A. HUSSEY & DONNA E. HUSSEY**  
NEAR GREENVILLE, S.C.  
SCALE: 1"=40' 11 SEPT 1985

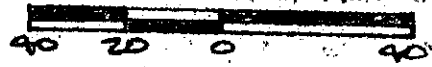

This is to certify that on the 11th day of September, 1985, I surveyed the property shown on this plat, being known as lot 174 on plat of DEL NORTE ESTATES (Sheet One) and recorded in the RMC Office Greenville County, S. C., in Plat Book "WW" at Page 32; and that the property lines, walls and buildings are as shown hereon, and that the walls and buildings located on said lot do not encroach or project on adjacent street or property, and that no adjacent walls or buildings encroach or project on said premises, and no power lines cross this property except as shown hereon.

11-Y-28

SEP 18 1985

*R. B. Bruce*  
R. B. Bruce, ELS # 1952

9568 CAROLINA SURVEYING CO.  
112 Manly St.  
Greenville, S. C.

Recordable Plat

294/30A

538.9-1-132

300  
3  
31A01