

MICROFILMED

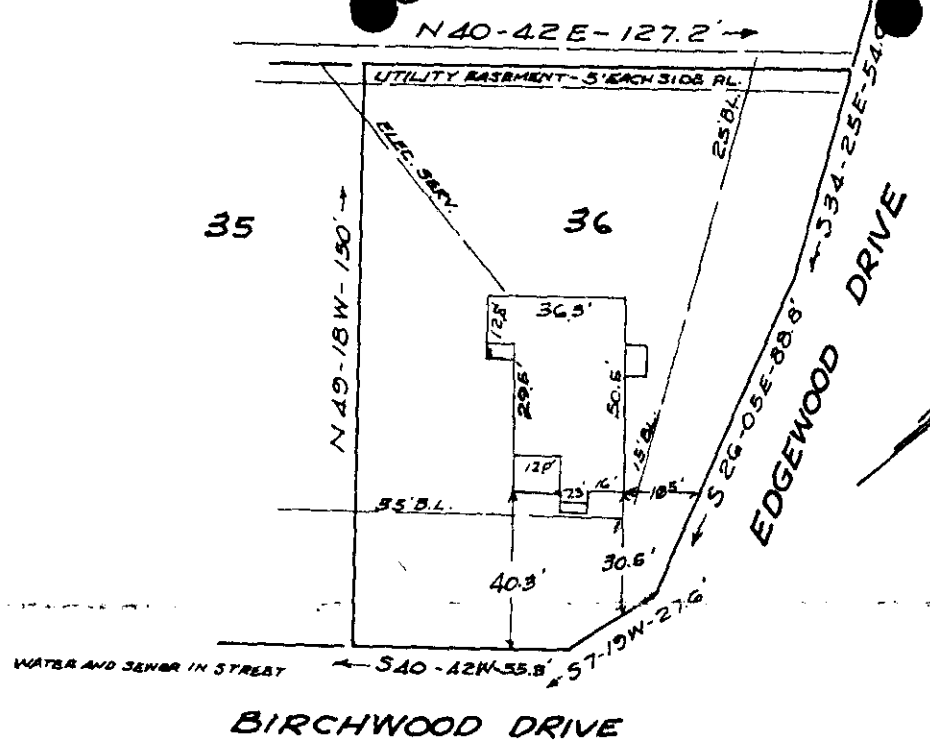

SEP 17 1985

FILED
 GREENVILLE CO., S.C.
 SEP 17 1 28 PM '85
 DONNIE S. TANKERSLEY
 R.M.C.

PROPERTY OF
NORMAN J. CHESTER
 AND
LORAYNE B. CHESTER
 OCT. 24, 1960 SCALE 1" = 50'

3422

This is to certify that on the 24th day of October 1960 I surveyed the property shown on this plat being known as lot number 36 on Plat of Kirkwood Heights, by Pickell and Pickell, dated October 1954 and recorded in Plat Book EE at pages 110-111, Office of the R.M.C. for Greenville County, South Carolina; and that the property lines, walls and buildings are as shown hereon and that there are no projections or encroachments other than shown.

R. B. Bruce.
 R. B. BRUCE
 REG. L.S. NO. 1952.

11-y-27

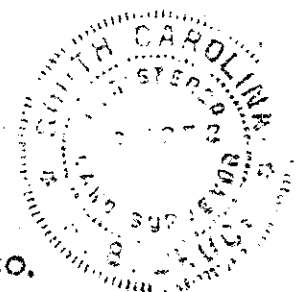

CAROLINA ENGINEERING AND SURVEYING CO.
 GREENVILLE, S. C.