

MICROFILMED

FILED
GREENVILLE CO., S.C.
SEP 17 10 00 AM '85
DONNIE S. TANKERSLEY
R.M.C.

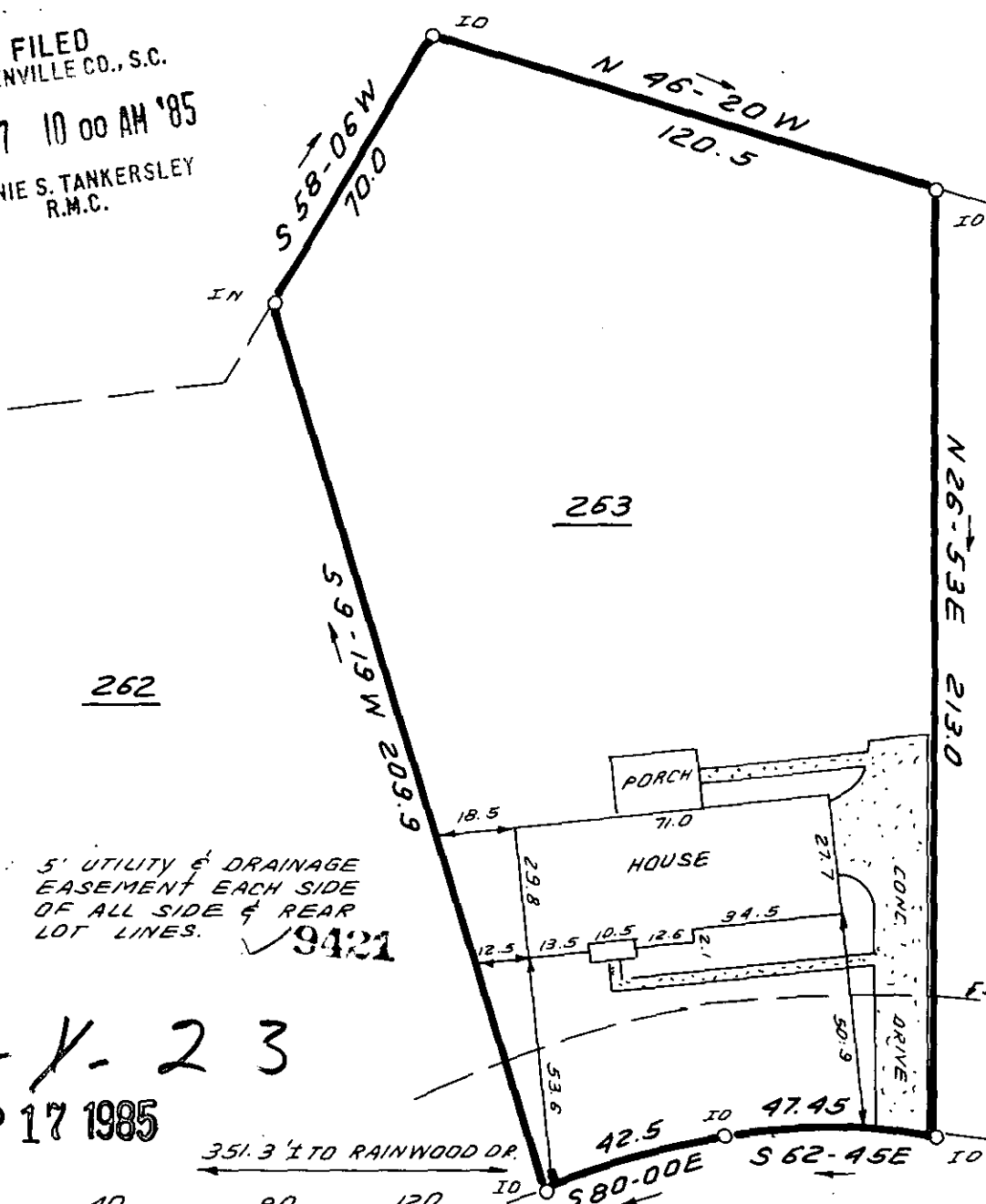
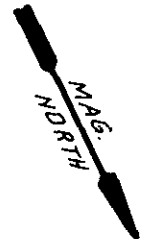

NOTE: 5' UTILITY & DRAINAGE
EASEMENT EACH SIDE
OF ALL SIDE & REAR
LOT LINES. ✓ 9421

11-Y-23
SEP 17 1985

351.3' ± TO RAINWOOD DR.

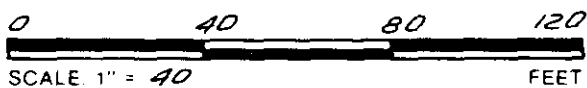

THIS IS TO CERTIFY THAT THE PROPERTY SHOWN ON THIS PLAT WAS SURVEYED UNDER MY DIRECT SUPERVISION
PROPERTY LINES AND IMPROVEMENTS SHOWN ARE LOCATED CORRECTLY AND THAT NO VISIBLE ENCROACHMENTS
EXIST UNLESS OTHERWISE SHOWN THIS PROPERTY IS NOT LOCATED IN A DESIGNATED FLOOD HAZARD AREA

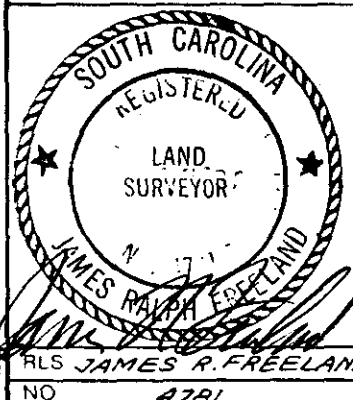

**STATE OF SOUTH CAROLINA
GREENVILLE COUNTY**

FREELAND & ASSOCIATES
Engineers • Land Surveyors
318 WEST STONE AVENUE.
GREENVILLE, S.C.
(803) 271-4924

POINSETTIA
SECTION 5; LOT 263
PROPERTY OF
H. MICHAEL SPIVEY
BARBARA M. SPIVEY

PLAT BOOK	4 R - 87
DEED BOOK	1114 - 86
TAX MAP	318.2-1-39
PARTY CHIEF	J.C.
DRAWN	B.R.
DATE	9-6-85
DWG NO.	13718

2 SE 17 85 1413

3.000