

MICROFILMED

Mag.

FILED
GREENVILLE CO., S.C. NW
SEP 16 1 50 PM '85
Janel F. Solly

DONNIE S. TANKERSLEY
R.M.C. S 13°-30' W

320.3'

Lot 12 & A PORTION OF LOT 11

1.82 Acre

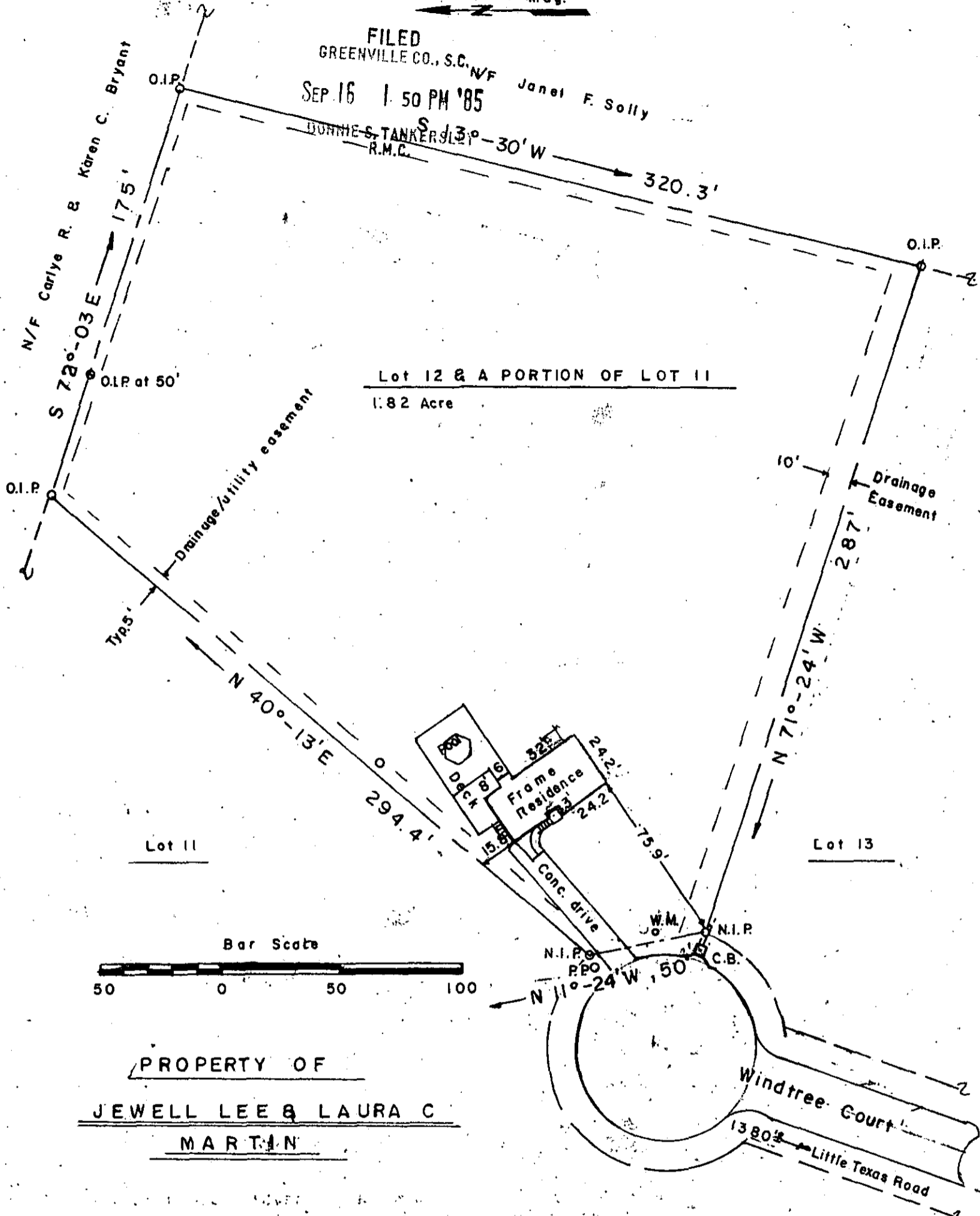

Lot 11

Lot 13

Bar Scale

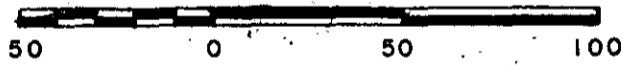

PROPERTY OF

JEWELL LEE & LAURA C
MARTIN

Lot 12 (as previously revised), "Windtree" Subdivision
Greenville County Travelers Rest South Carolina

Date: 9-10-85
Scale: 1" = 50'

AS PER DEED VOL III6-566, A PORTION OF LOT NO. 11 IS MADE A PART OF THIS TRACT.

I certify that I have surveyed this lot and that it is, to the best of my knowledge, as shown; that there are no encroachments; and that this lot is not in a flood plain.

11-X-18

SEP 16 1985

9226 Kermit T. Gould SC R.L.S. 4035

