

FILED
GREENVILLE CO. S. C.
Dec 27 10 09 AM '85
JUNNIE S. TANKERSLEY
R.M.C.

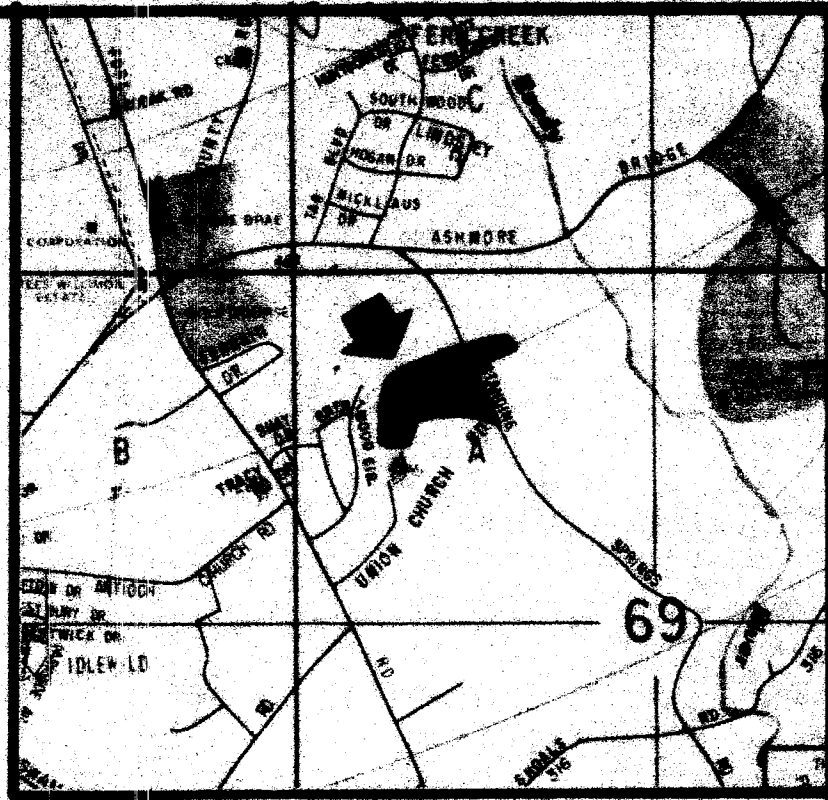

LOCATION MAP

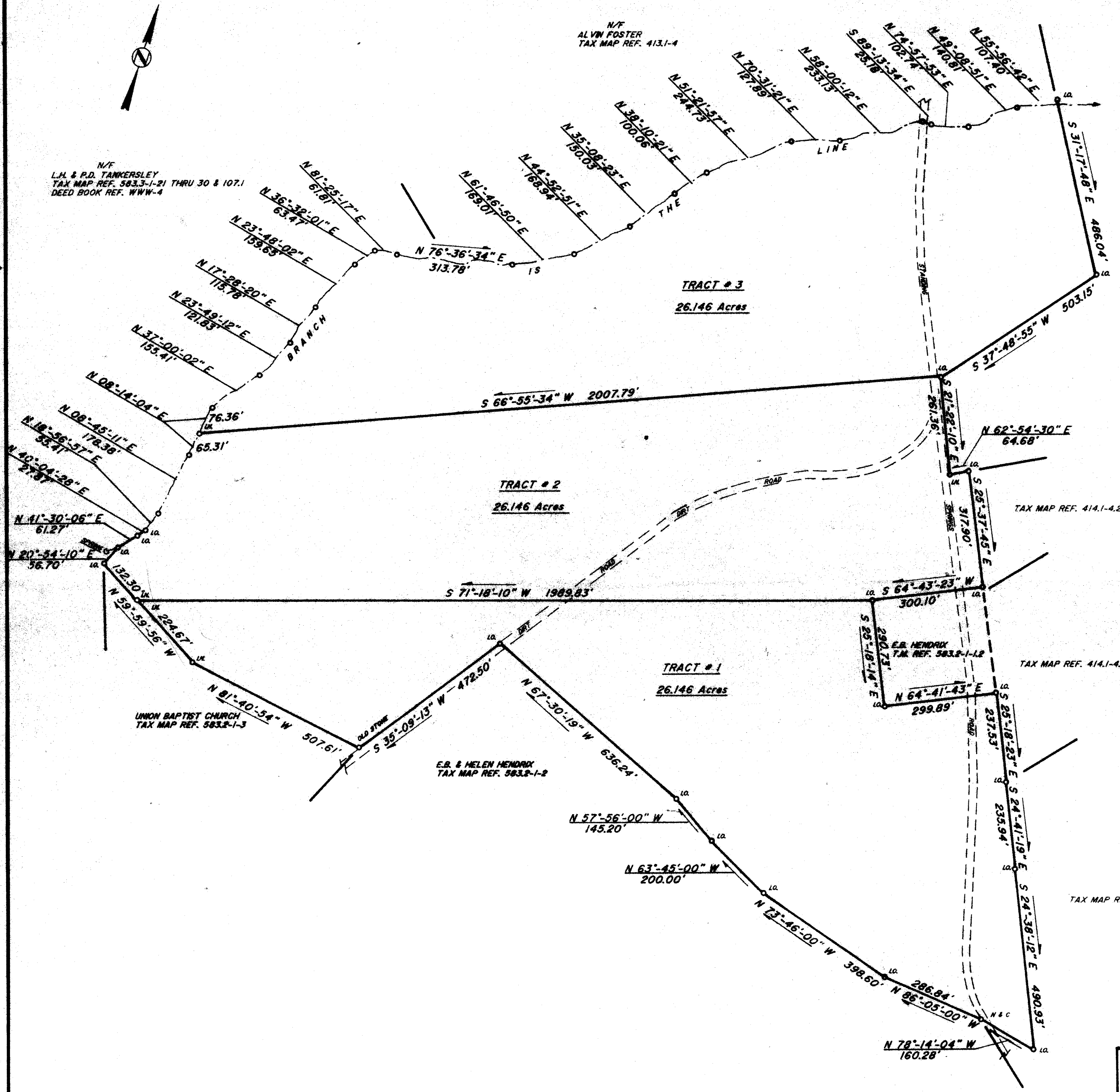

TAX MAP REF. 414.1-3

TAX MAP REF. 414.1-4.2

TAX MAP REF. 414.1-4.1

TAX MAP REF. 583.1-1-3

TOTAL 78.438 ACRES

DEC 27 1985

NOTE:
THIS SURVEY IS BASED ON INFORMATION FROM A PLAT OF THE ESTATE OF H.C. WILLIMON PREPARED BY W.J. FIDDLE ON NOV. 1924 AND ON TAX MAP REF'S. 413.1-5 & 583.2-1-1.

THIS IS TO CERTIFY THAT THE RATIO OF PRECISION OF THE FIELD SURVEY IS 1/10,000+ AND THE AREA WAS DETERMINED BY THE OMB METHOD.
Frederick E. Landrith
FREDRICK E. LANDRITH, P.L.S. 9545
SOUTH CAROLINA SURVEYORS ASSOCIATION

21361

11-X-100

LANDRITH SURVEYING
Land Surveys • Topographical Maps
Construction Layout
628-C WADE HAMPTON BLVD.
GREENVILLE, S.C. 29609

200 0 200

SURVEYED BY LSW CK'D BY FEL
DRAWN BY JHW DATE NOV. 07, 1985

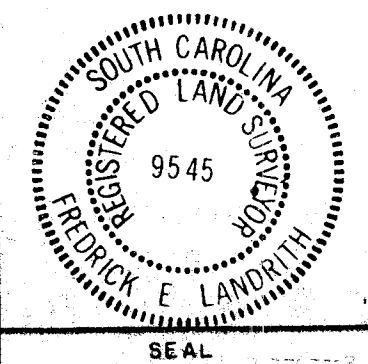

STATE of SOUTH CAROLINA
COUNTY of GREENVILLE

A PORTION OF THE
E. B. HENDRIX ESTATE

PROJECT NO. 85-347

MICROFILMED