

REF. PLAT BK 44 @ P. 37,
T.D. BURDETTE PROP &
DEED BK 1239 @ P. 996.

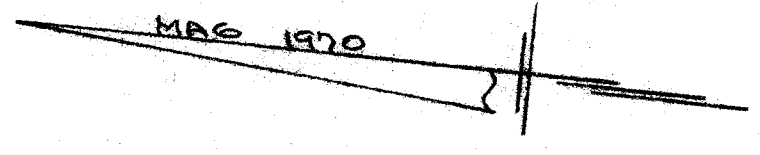
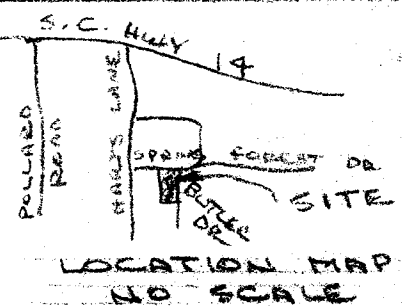

- VERNON G. & LILLY B. MEEK -
- 4 -

DEC 23 1985

FILED
GREENVILLE CO. S.C.
DEC 23 4 54 PM '85
JUNNIE S. STANKERSLEY
R.M.C.

- JAMES A. & EDITH H. BOWDEN -

- JOHN VAN N. BARKER, JR. & DONNA M. BARKER -

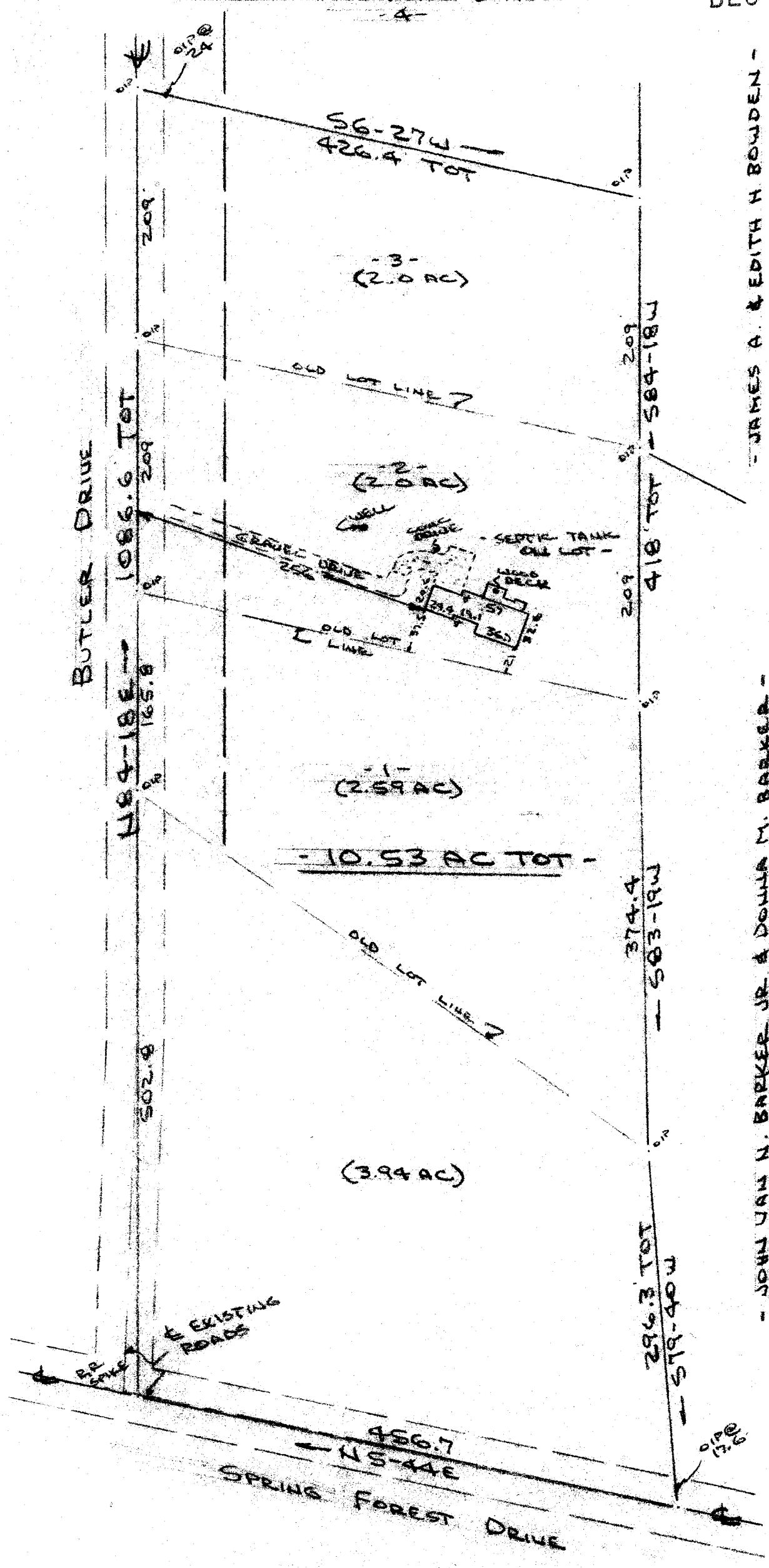

PROPERTY OF
JOHN DAVID PHILLIPS & SANDRA B. PHILLIPS
NEAR SIMPSONVILLE, GREENVILLE CO., S.C.
SCALE: 1"=100 17 DEC 1985

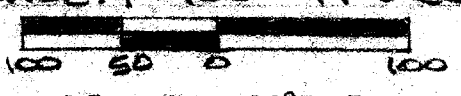

This is to certify that on the 17th day of December, 1985, I surveyed the property shown on this plat, being known as 10.53 acres on plat of PROPERTY OF JOHN DAVID PHILLIPS & SANDRA B. PHILLIPS and recorded in the RMC Office Greenville County, S. C., in Plat Book at Page ; and that the property lines, walls and buildings are as shown hereon, and that the walls and buildings located on said lot do not encroach or project on adjacent street or property, and that no adjacent walls or buildings encroach or project on said premises, and no power lines cross this property except as shown hereon.

11-X-97

R. B. Bruce
R. B. Bruce, RLS #1952

CAROLINA SURVEYING
112 Manly St.
Greenville, S. C.

21125

CO. R. B. Bruce
H. S. C.

Recordable Plat