

FILED  
 GREENVILLE CO. S. C.  
 Dec 23 2 33 PM '85  
 DONNIE S. TANKERSLEY  
 R.M.C.

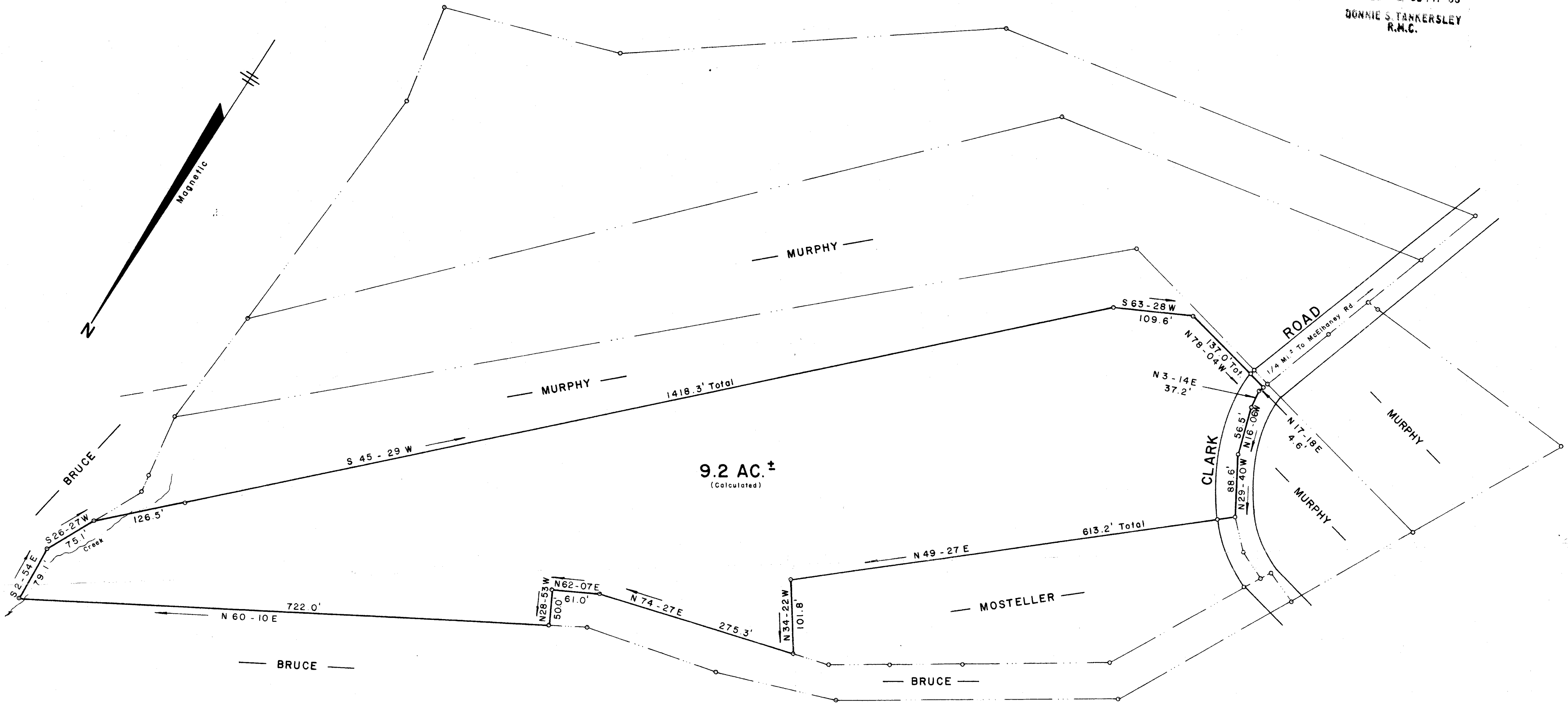

9.2 AC ±  
 (Calculated)

References: Plat Of Property Of W.A. Clark  
 By Terry T. Dill Dated 6-18-1973;  
 Plat Of Property Of Robert Bruce By  
 Terry T. Dill Dated 5-25-1978;  
 Plat Of Survey For Earlene C. Nation  
 By Jeffery M. Plumblee Dated 10-21-80;  
 Plat Of Survey For Ardell & Charlotte  
 C. Murphy By Williams & Plumblee, Inc.  
 Dated 12-30-80.

COMPILED PLAT FOR  
**W. A. CLARK**  
 NEAR GREER GREENVILLE CO.  
 SOUTH CAROLINA  
 NOVEMBER 8, 1982

21031

11X-96

I Hereby Certify That The Ratio Of Precision  
 Of The Field Survey Is 1/NA As  
 Shown Hereon And The Area Was Determined  
 By D. M. D. Method.

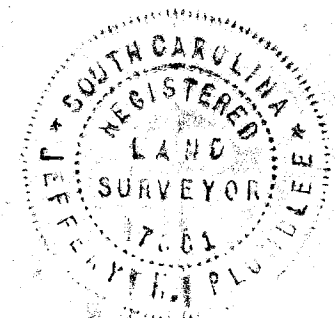

Jeffery M. Plumblee R.L.S. No. 7881

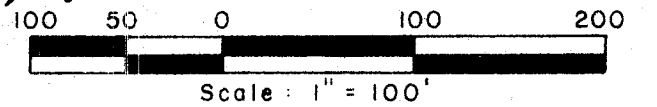

**JEFFERY M. PLUMBLEE, INC.**  
 LAND SURVEYING

P. O. BOX 788  
 TRAVELERS REST, S. C. 29690 (803) 834-4426