

MICROFILMED

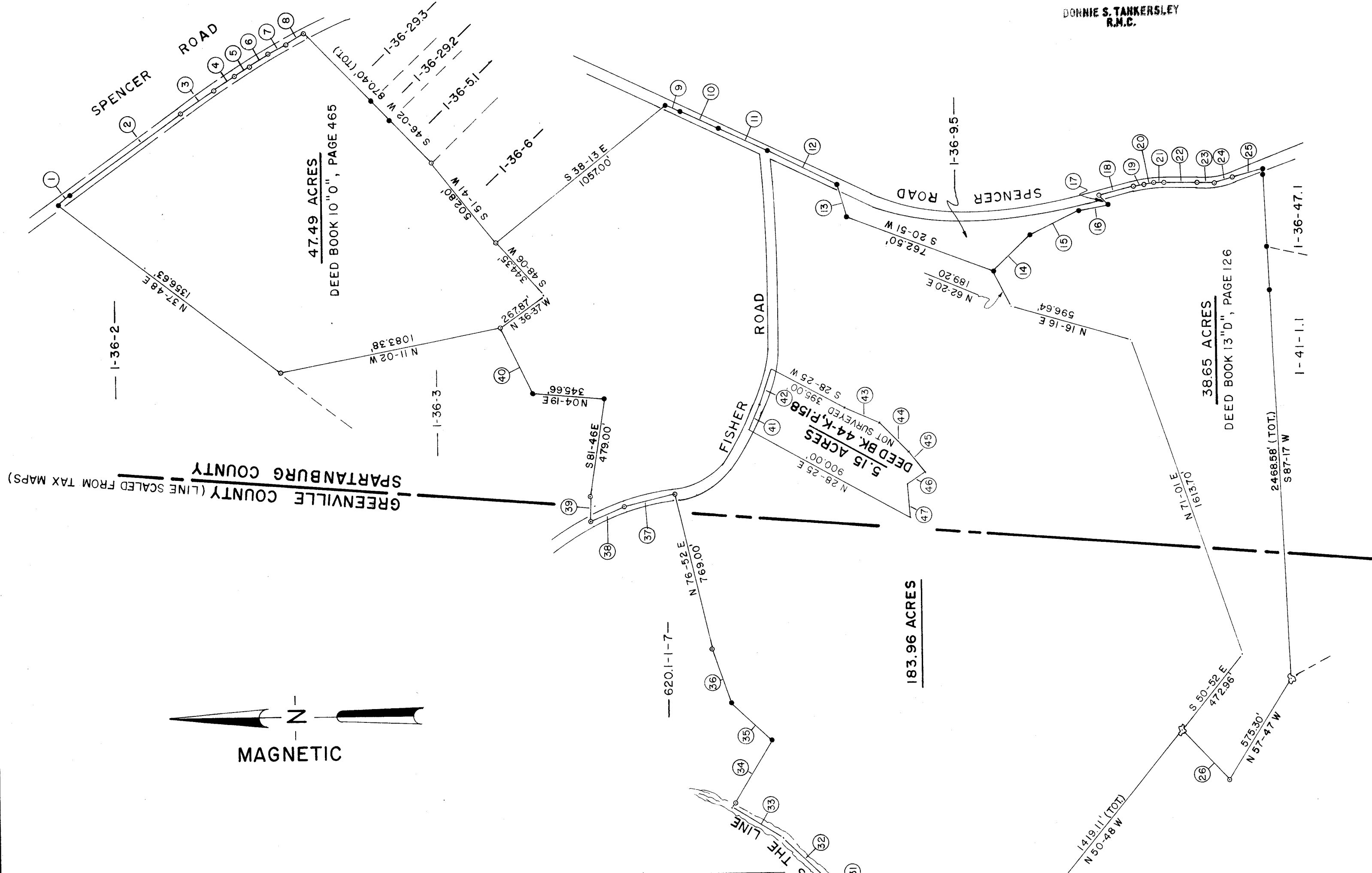

FILED
GREENVILLE CO., S.C.
Nov 7 12 17 PM '85
DONNIE S. TANKERSLEY
R.M.C.

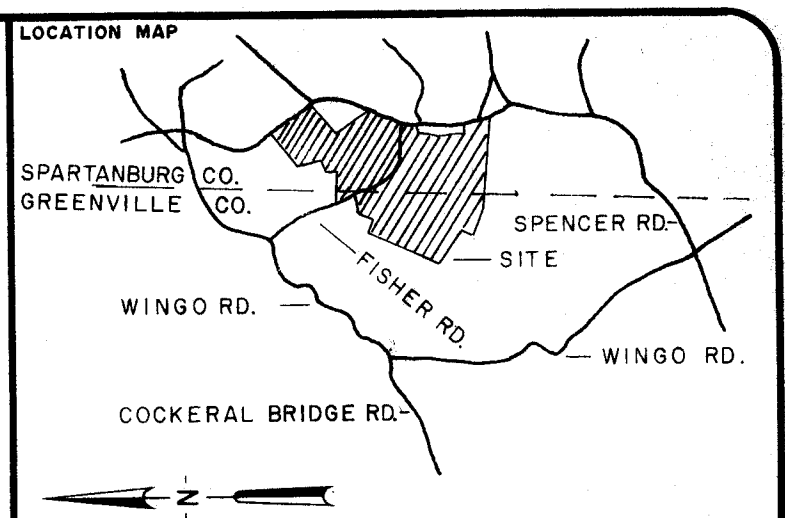

LEGEND

○	I.P. SET	○	STONE
●	I.P. FOUND	⊙	R.R. SPIKE
⊙	NAIL & CAP SET	⊙	NAIL & CAP FOUND

I hereby certify that the ratio of precision of the field survey is 1/ as shown hereon and the area was determined by the coordinate method of area calculation.

I hereby certify that the measurements as shown on this plat are correct and that there are no encroachments or projections other than shown.

This property is subject to all easements, zoning ordinances and rights of way, of record or not of record, if any.

SPARTANBURG COUNTY (LINE SCALED FROM TAX MAPS)

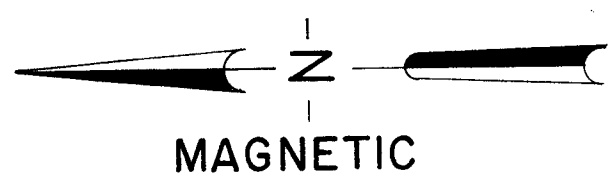

NUMBERED LINES	BEARING	DISTANCE
1	S 34 - 30 E	75.19'
2	S 35 - 53 E	664.67'
3	S 34 - 09 E	194.30'
4	S 34 - 02 E	120.15'
5	S 34 - 09 E	93.14'
6	S 32 - 41 E	98.71'
7	S 30 - 06 E	100.10'
8	S 26 - 41 E	108.29'
9	S 23 - 44 W	69.64'
10	S 23 - 42 W	208.71'
11	S 25 - 13 W	259.85'
12	S 26 - 28 W	374.89'
13	S 75 - 32 W	161.56'
14	S 45 - 33 E	244.14'
15	S 25 - 34 E	268.46'
16	S 10 - 09 E	140.59'
17	N 52 - 06 E	57.30'
18	S 15 - 46 E	165.70'
19	S 11 - 56 E	50.84'
20	S 04 - 51 E	49.43'
21	S 02 - 31 E	50.88'
22	S 01 - 19 W	162.04'
23	S 00 - 20 E	77.85'
24	S 13 - 06 E	91.39'
25	S 15 - 01 E	156.76'
26	N 46 - 57 E	334.62'
27	N 21 - 37 E	151.35'
28	N 24 - 53 E	170.73'
29	N 28 - 53 E	224.78'
30	N 19 - 43 E	175.89'
31	N 31 - 04 E	218.11'
32	N 44 - 50 E	264.85'
33	N 31 - 33 E	292.05'
34	S 59 - 07 E	380.00'
35	N 43 - 38 E	265.00'
36	N 71 - 23 E	277.70'
37	N 13 - 08 W	256.00'
38	N 22 - 58 W	182.00'
39	S 87 - 35 E	116.46'
40	N 64 - 08 E	354.94'
41	S 67 - 15 E	129.00'
42	S 76 - 00 E	138.00'
43	S 23 - 00 W	193.00'
44	S 43 - 45 W	200.00'
45	S 51 - 30 W	130.00'
46	N 36 - 30 W	109.00'
47	S 84 - 15 W	158.00'

11-X-63

16068

W.C. Lindsey
SIGNATURE
DATE: 8-28-85

PROPERTY OF
NEWTON J. FISHER ESTATE
SURVEYED FOR
NEWTON J. FISHER ESTATE
GREENVILLE COUNTY SOUTH CAROLINA

1"=400 FEET

SCALE: 400 0 400 800

DRAWN	CHECK	DATE	JOB NO.
TDL	WCL	AUG. 28, 1985	1809

LINDSEY & ASSOCIATES INC.
HWY. 253 RT. 1, TAYLORS S.C. 29687
LAND & HYDROGRAPHIC SURVEYORS

THE PRINT MACHINE, INC. N44025