

LOCATION MAP

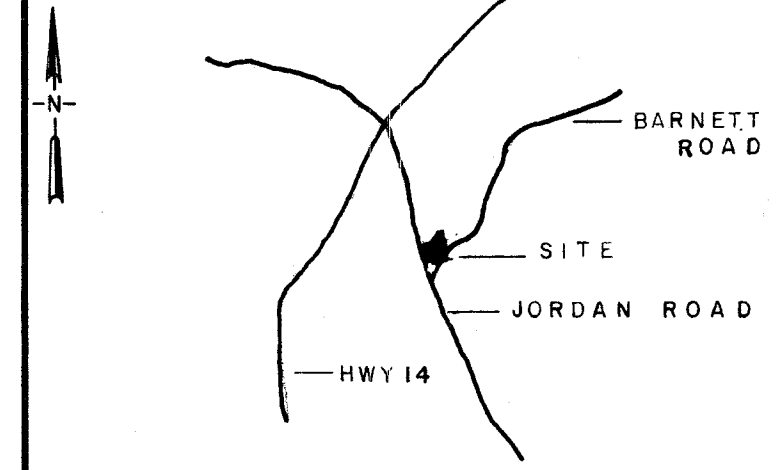

○	I.P. SET	○	STONE
●	I.P. FOUND	●	R.R. SPIKE
⊕	NAIL & CAP SET	⊕	NAIL & CAP FOUND

I hereby certify that the ratio of precision of the field survey is 1/7000 as shown hereon and the area was determined by the coordinate method of area calculation.

I hereby certify that the measurements as shown on this plat are correct and that there are no encroachments or projections other than shown.

This property is subject to all easements, zoning ordinances and rights of way, of record or not of record, if any.

REFERENCES:

- TAX MAP 629.1-1-5
- DEED BK. 573, P. 513
- DEED BK. 984, P. 184

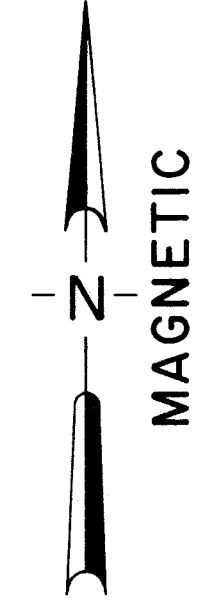

MAGNETIC

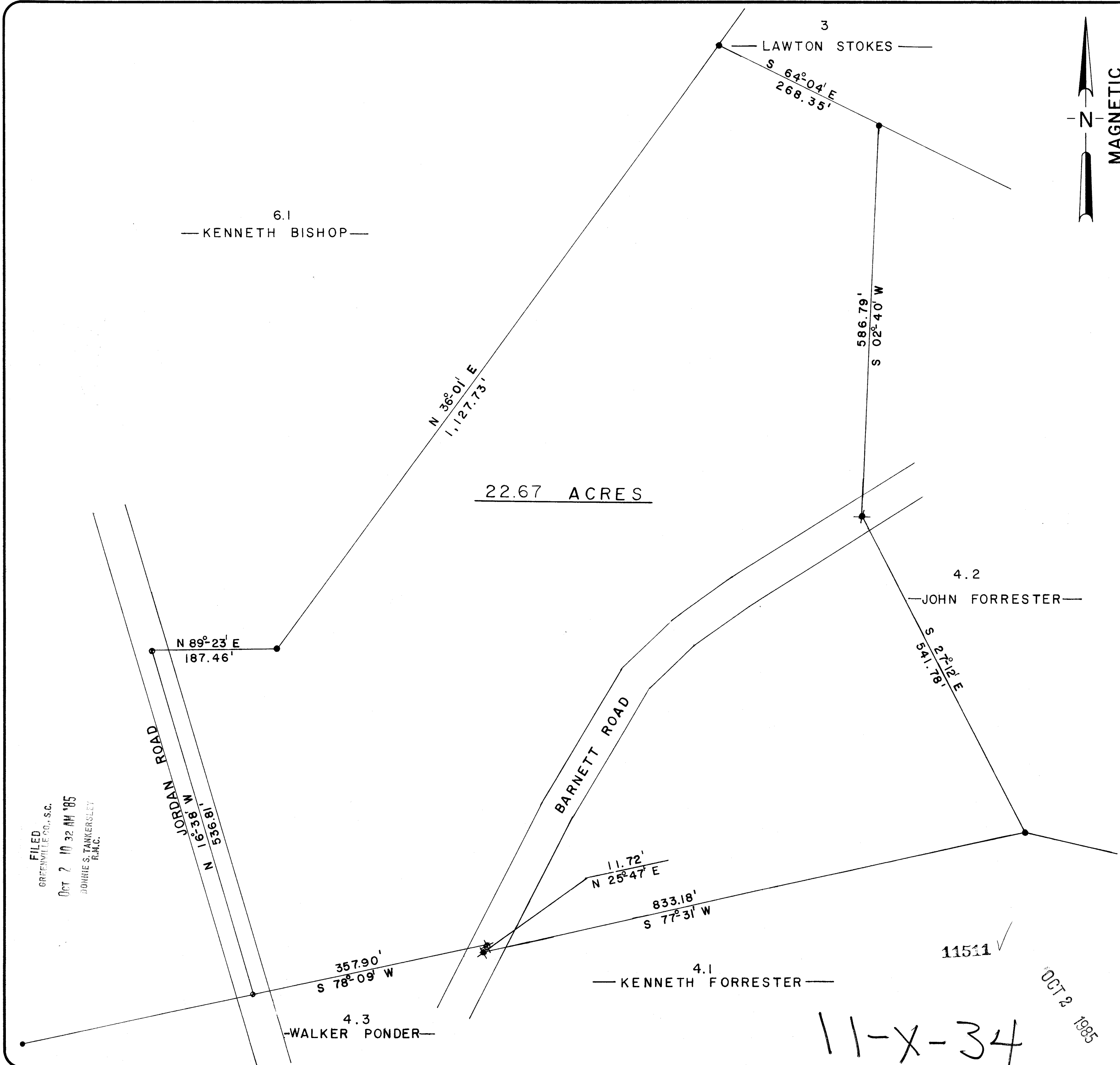

FILED  
GREENVILLE CO., S.C.  
OCT 7 10 32 AM '85  
DORRIS S. TANKERSLEY  
R.M.C.

*W.C. Lindsey*  
SIGNATURE  
NO. 6531  
DATE 10/11/85

PROPERTY OF  
**BERTHA STOKES**

SURVEYED FOR  
**BERTHA STOKES**

GREENVILLE COUNTY SOUTH CAROLINA  
SCALE 1"=100'  
100 0 100 200 FEET

DRAWN	CHECK	DATE	JOB NO.
PRJ	WCL	6-11-85	1797-F.B.175

**LINDSEY & ASSOCIATES INC.**  
HWY. 253 RT. 1, TAYLORS S.C. 29687  
LAND & HYDROGRAPHIC SURVEYORS

11-X-34

OCT 2 1985