

HAYWOOD - HOWELL ROAD

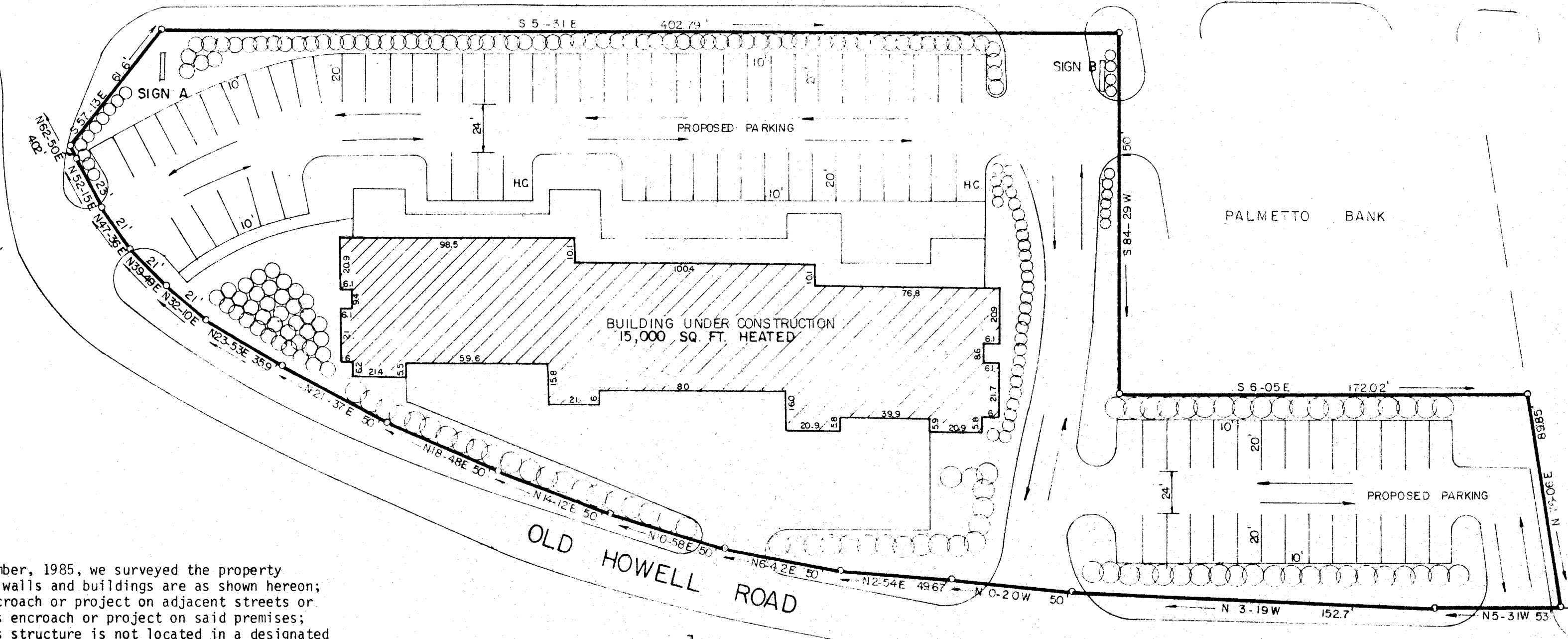

PALMETTO BANK

Mc DONALD'S CORPORATION

CERTIFICATION

This is to certify that on the 12th day of September, 1985, we surveyed the property shown on this plat; and that the property lines, walls and buildings are as shown hereon; that the buildings located on said lot do not encroach or project on adjacent streets or property; and that no adjacent buildings or walls encroach or project on said premises; and from information from Greenville County, this structure is not located in a designated flood area.

DALTON & NEVES CO., INC. ENGINEERS

PROPERTY OF
S & S INVESTMENTS
 A SOUTH CAROLINA GENERAL PARTNERSHIP
 GREENVILLE COUNTY, S. C.

Scale 1" = 40' September, 1985

DALTON & NEVES CO., INC. ENGINEERS

121 MANLY STREET
 GREENVILLE, S. C.

FILED
 GREENVILLE CO., S.C.
 OCT 1 11 59 AM '85
 DONNIE S. TANKERSLEY
 R.M.C.

11227

11-X-29

