

Copyright © 1985

Notes

1. COMPOSITE PLAT - 4.029 AC. ADDED ON WESTERN EDGE TAKEN FROM PIEDMONT PLAT FOR ZETA PARTN. DATED DEC. 20, 1984 REV. JAN 21, 1985 & AUG 8, 1985.

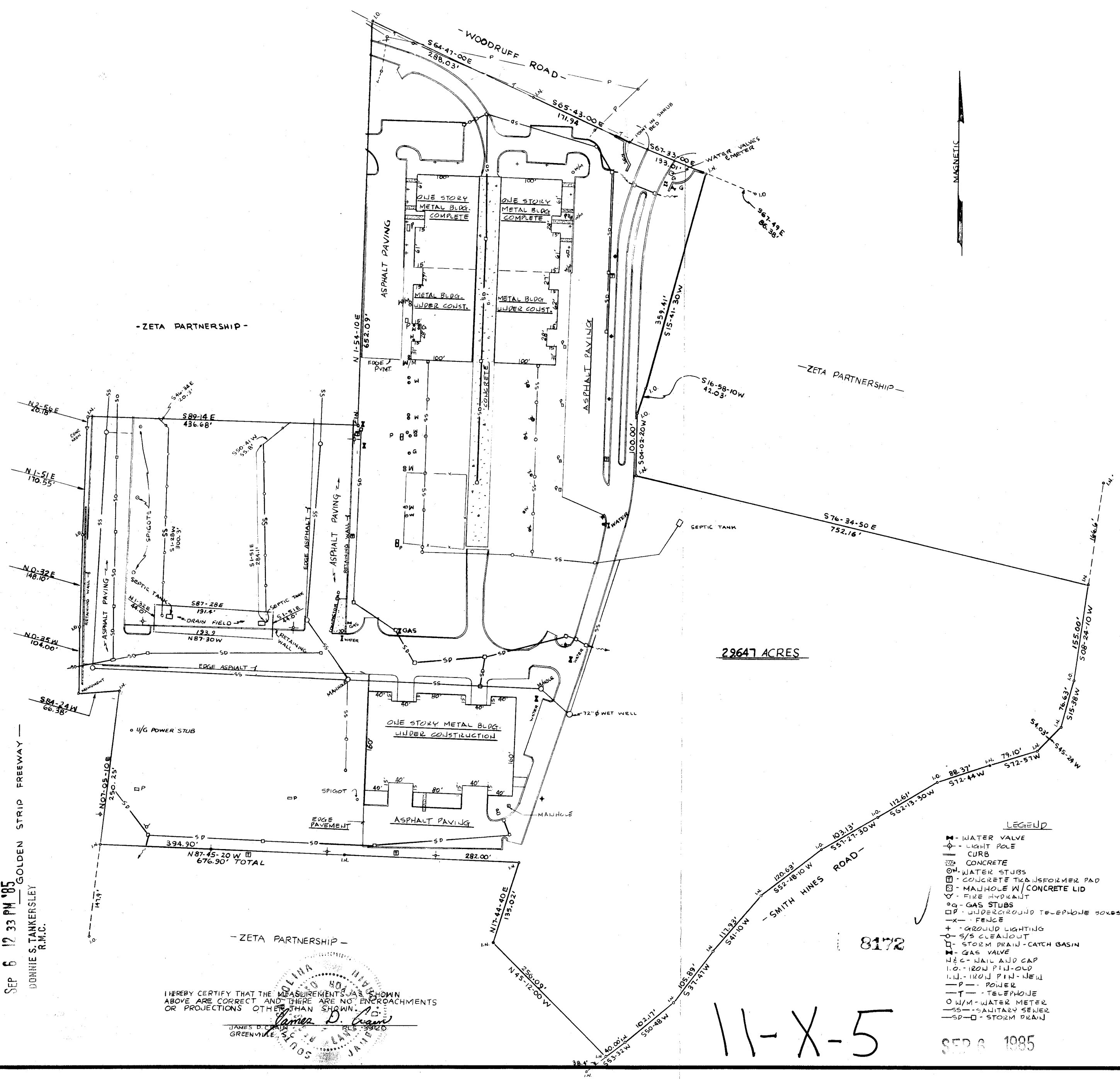
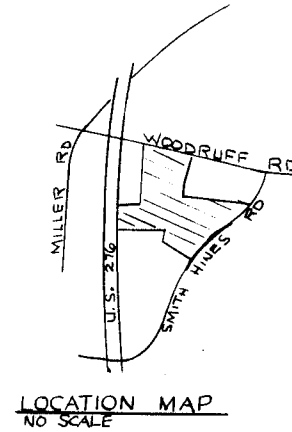

NO	DATE	REVISION DESCRIPTION	BY
1	8/21/85	ADDED 4.209 ACRE SURVEY ON WESTERN EDGE	JTR

SURVEY FOR
ZETA PARTNERSHIP
GREENVILLE COUNTY
GREENVILLE, S.C.
DATE: AUG. 16, 1985
SCALE: 1" = 120'

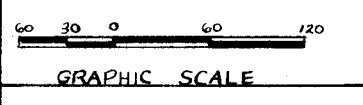

- LEGEND
- W - WATER VALVE
 - L - LIGHT POLE
 - C - CURB
 - CON - CONCRETE
 - WS - WATER STUBS
 - CT - CONCRETE TRANSFORMER PAD
 - M - MAIHOLE W/ CONCRETE LID
 - F - FIRE HYDRANT
 - G - GAS STUBS
 - UT - UNDERGROUND TELEPHONE BOXES
 - F - FENCE
 - GL - GROUND LIGHTING
 - S/S - S/S CLEANOUT
 - SD - STORM DRAIN - CATCH BASIN
 - GV - GAS VALVE
 - N&C - NAIL AND CAP
 - I.O. - IRON PIN - OLD
 - I.N. - IRON PIN - NEW
 - P - POWER
 - T - TELEPHONE
 - W/M - WATER METER
 - SS - SANITARY SEWER
 - SP - STORM DRAIN

FILED
GREENVILLE CO., S.C.
SEP 6 12 33 PM '85
DORRIS S. TANKERSLEY
R.M.C.

I HEREBY CERTIFY THAT THE MEASUREMENTS AND SHOWN ABOVE ARE CORRECT AND THERE ARE NO ENCROACHMENTS OR PROJECTIONS OTHER THAN SHOWN.

James D. Cream
JAMES D. CREAM
GREENVILLE, S.C.

11-X-5

SEP 6 1985

PROJECT NO:	CHECKED:
DESIGNED BY: <i>James D. Cream</i>	APPROVED:
DRAWN BY: <i>James D. Cream</i>	DATE: AUG. 16, 1985
PROJECT NO:	DRAWING NO:
	5050