

MICROFILMED

DOE STREET
WATER & SEWER IN ST 2/4
567-28E

CHARLES B
STONE

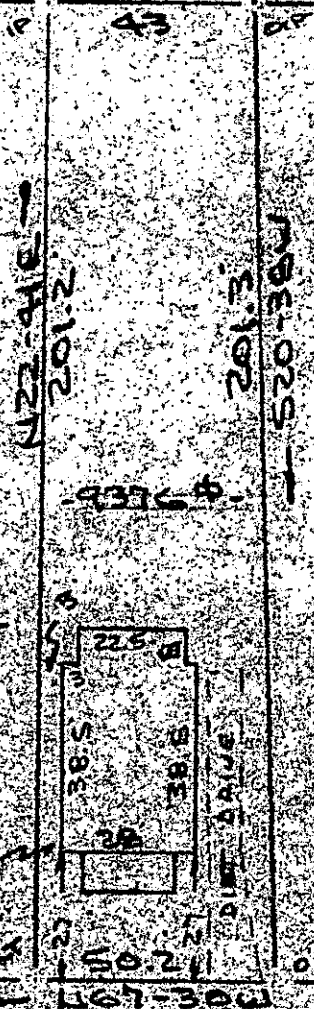

JIMMY C & IDA
WALKER

Note: Improvements on this lot are
not in a
Flood hazard
area.

J. W. CLAYBURN

FILED
GREENVILLE CO. SC.
SEP 9 11 2 08 PM '85
FORWIS TANKERSLEY
IR MC

POPPY AVENUE
WATER & SEWER IN ST 2/4

PROPERTY OF
BARBARA E. CLEVELAND
GREENVILLE COUNTY GREENVILLE, S.C.
SCALE 1"=40' 2 AUG 1985



This is to certify that on the 2nd day of August, 1985, I surveyed the property shown on this plat, being known as PROPERTY OF BARBARA E. CLEVELAND and recorded in the REC Office Greenville County, S. C., in Plat Book _____ at Page _____; and that the property lines, walls and buildings are as shown hereon, and that the walls and buildings located on said lot do not encroach or project on adjacent street or property, and that no adjacent walls or buildings encroach or project on said premises, and no power lines cross this property except as shown hereon.

11-W-80
8400

SEP 9 1985

R. B. Smith

CAROLINA SURVEYING CO.
112 Mainly St.
Greenville, S.C.

R. B. Smith, RLS # 1952

Recordable Plat