

MICROFILMED

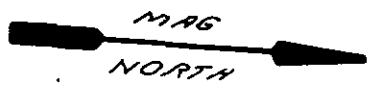

FILED
GREENVILLE CO., S.C.
SEP 9 11 06 AM '85
DONNIE S. TANKERSLEY
R.M.C.

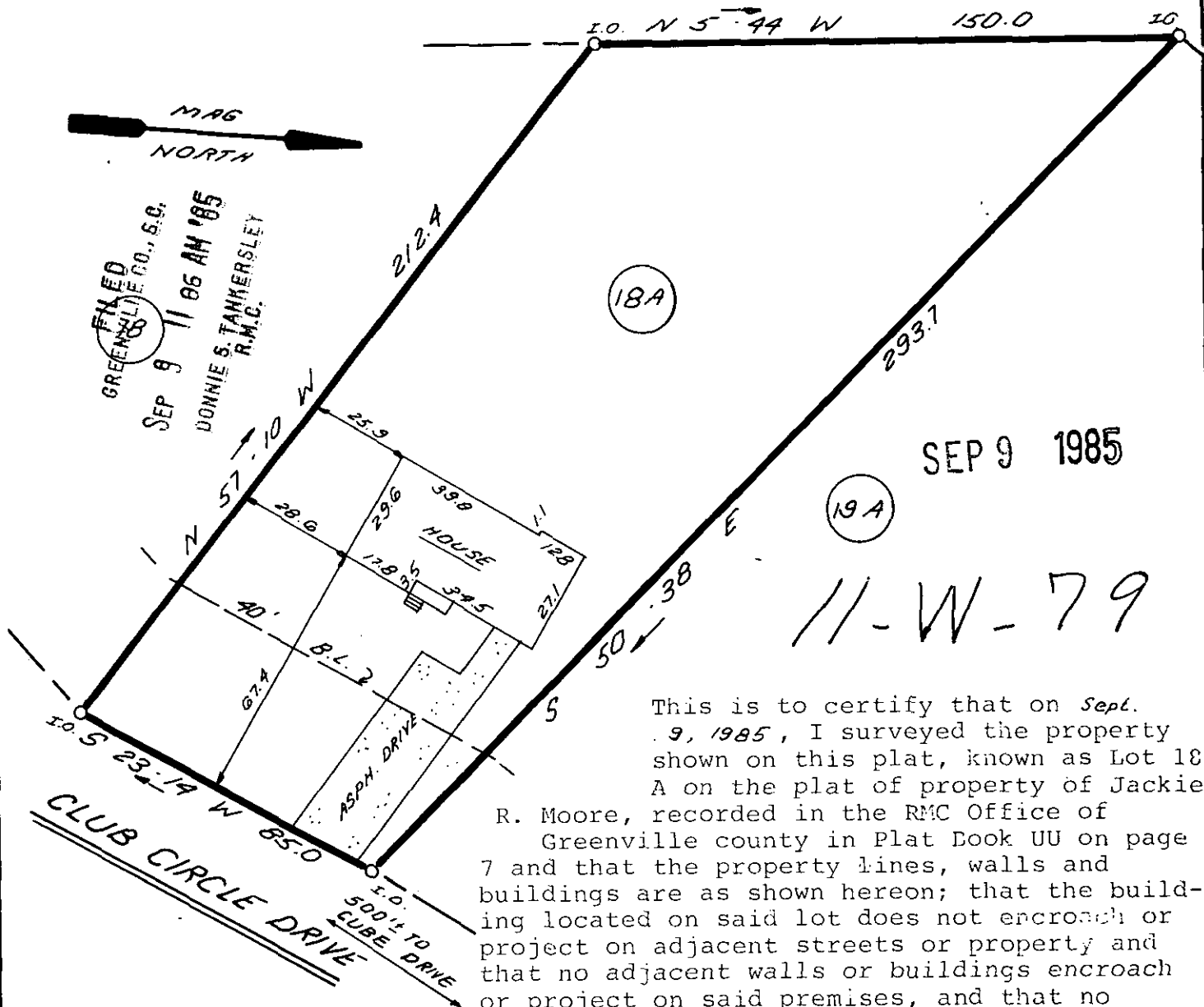

SEP 9 1985

11-W-79

This is to certify that on Sept. 9, 1985, I surveyed the property shown on this plat, known as Lot 18 A on the plat of property of Jackie R. Moore, recorded in the RMC Office of Greenville county in Plat Book UU on page 7 and that the property lines, walls and buildings are as shown hereon; that the building located on said lot does not encroach or project on adjacent streets or property and that no adjacent walls or buildings encroach or project on said premises, and that no utility lines cross this property except as shown hereon. This property is not located in a designated flood hazard area.

PLAT BOOK : UU - 7
DEET BOOK : 1199 - 665
TAX MAP : B 4.4 - 1 - 98



8399

James R. Freeland
James R. Freeland PE &
RLS 4781

THE PRINT MACHINE, INC. N30331



STATE OF SOUTH CAROLINA
GREENVILLE COUNTY

PROPERTY OF
JACKIE R. MOORE

FREELAND & ASSOCIATES
Engineers • Land Surveyors

GREENVILLE, S.C.

SURVEY	J.E.C.
DRAWN	K.E.G.
CHECK	[Signature]
SCALE	1" = 40'
DATE	9-9-85
DWG. NO.	13721