

N/F CUNNINGHAM

FILED  
GREENVILLE CO., S.C.  
SEP 4 9 00 AM '85  
DONNIE S. TANKERSLEY  
R.M.C.

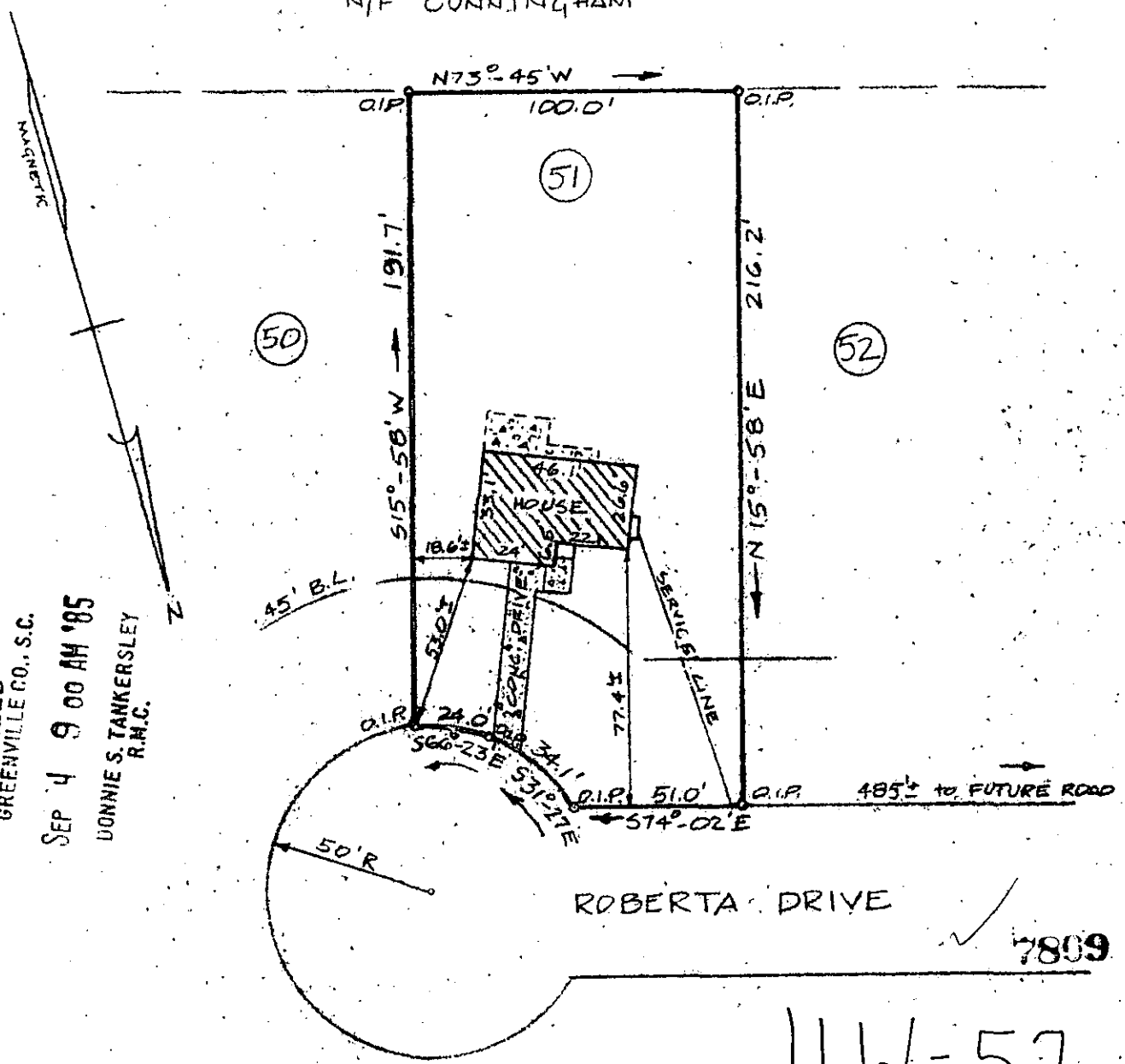

PROPERTY OF  
**HAROLD W. WOLFE & MARY FRANCES WOLFE**  
 GREENVILLE COUNTY, SOUTH CAROLINA  
 AUGUST 30, 1985 SCALE: 1" = 50'

11W-57  
 7809

SEP 4 1985

This is to certify that on August 30, 1985, I surveyed the property shown on this plat known as Lot 51 of Plat No. Three, Cherokee Forest as recorded in the RMC Office for Greenville County in Plat Book QQ at Page 36. and that the property lines, walls and buildings are as shown hereon, and that the building located on said lot does not project nor encroach on adjacent streets or property, and that no adjacent walls or buildings project nor encroach on said lot, and that no utility lines cross this lot, except as may be shown hereon.

NOTE: This property is not located within a flood hazard area

SURVEYED BY: RICHARD D. WOOTE, JR.  
 Greenville, S.C.

RECORDABLE PLAT

Richard D. Wooten, Jr.  
 S. C. R. L. S. 4678