

BURKINGTON AVENUE
WATER IN ST. R.U.

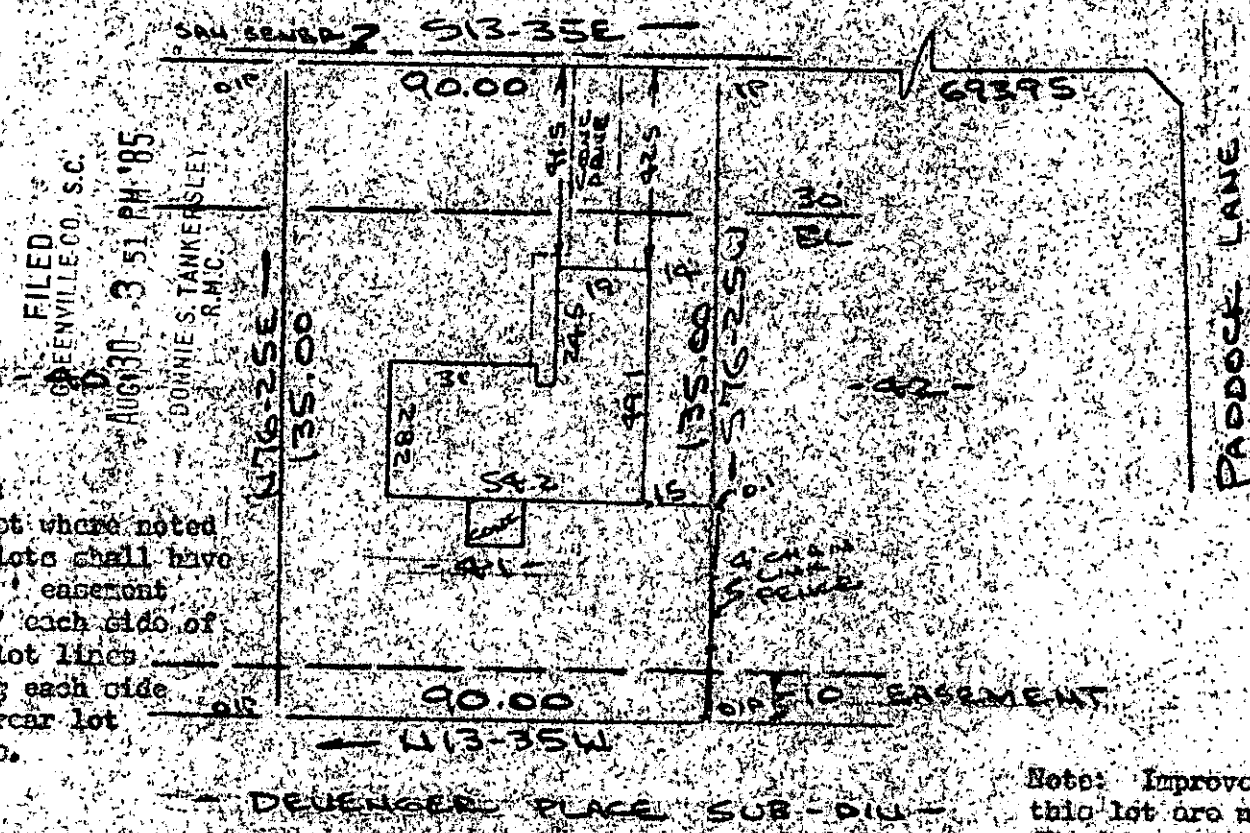
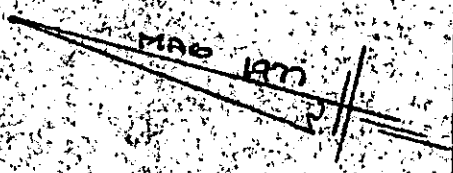

Note:
Except where noted
all lots shall have
a 10' easement
(5' each side of
all lot lines
along each side
and rear lot
lines.

Note: Improvements on
this lot are not in a
flood hazard area.

PROPERTY OF
KENDRA L ELROD
NEAR GREENVILLE, S.C.
SCALE: 1"=40' 26 AUG 1985

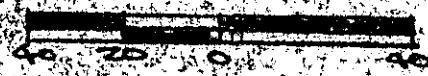

This is to certify that on the 26th day of August, 1985, I surveyed the property shown on this plat, being known as lot 41 on plat of SECTION II WESTMINSTER VILLAGES and recorded in the RMC Office Greenville County, S. C., in Plat Book "5 - P" at Page 93; and that the property lines, walls and buildings are as shown hereon, and that the walls and buildings located on said lot do not encroach or project on adjacent street or property, and that no adjacent walls or buildings encroach or project on said premises, and no power lines cross this property except as shown hereon.

7389

11-W-39

R. B. Bruce
R. B. Bruce, RLS # 1932

CAROLINA SURVEYING CO.
112 Manly St.
Greenville, S. C.



Recordable Plat