

MICROFILMED

FILED
GREENVILLE CO., S.C.
AUG 29 11 31 AM '85
DONNIE S. TANKERSLEY
R.M.C.

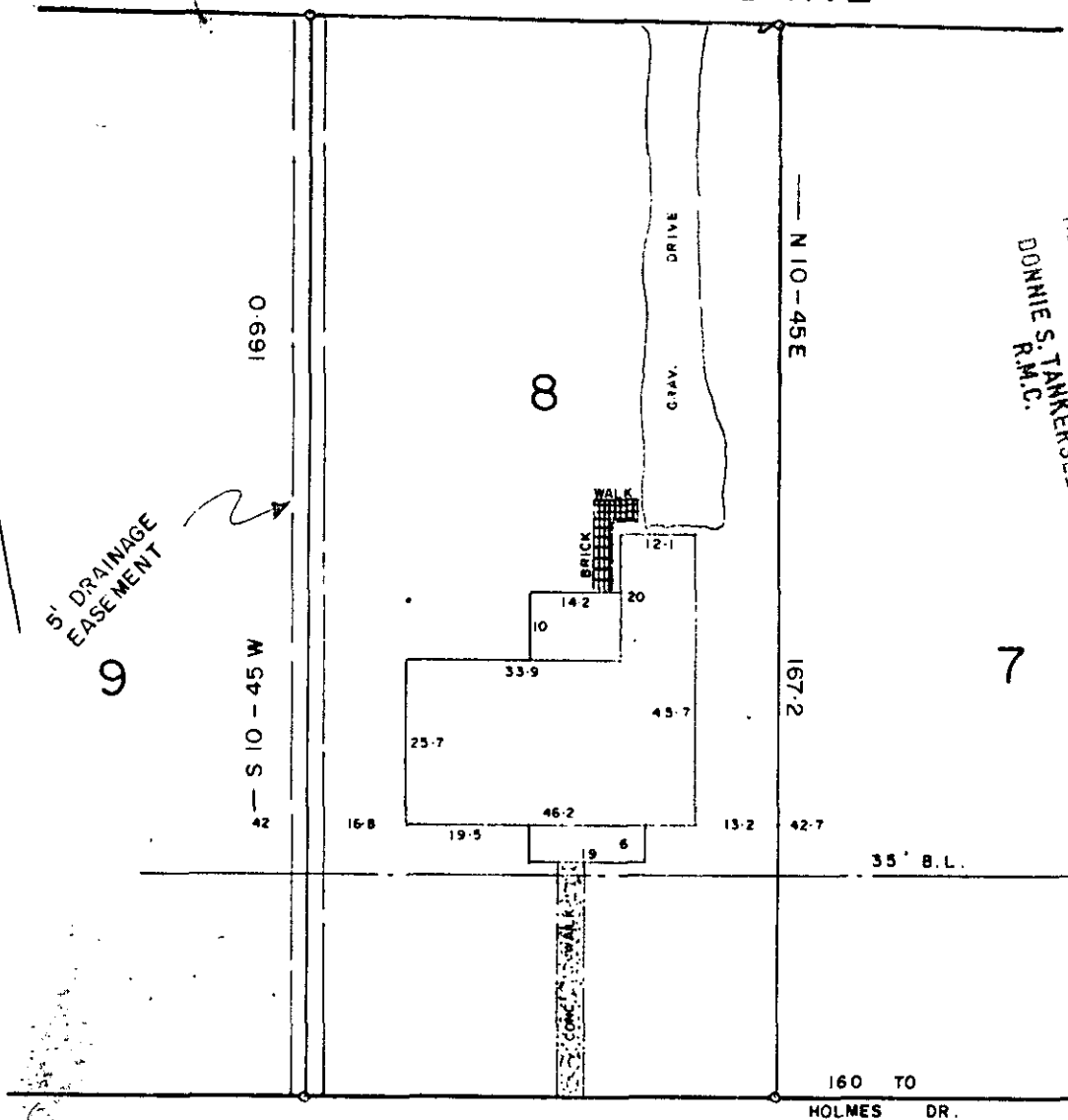

DELLWOOD DRIVE

DRIVE

NOTE : THIS LOT DOES NOT LIE IN A FLOOD PLAIN.

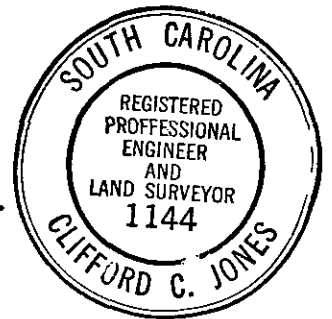

11-W-25

7098

PROPERTY OF
GERRY F. HAWKINS
JANET D. HAWKINS
GREENVILLE, S. C.

AUG. - 1 - 1983

SCALE 1" = 30'

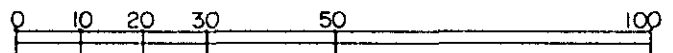

I do hereby certify that on the 1 day of AUG. 1983, I surveyed the property shown on this plat, being LOT 8 CENTRAL DEVELOPMENT CORPORATION, recorded in Plat Book Y 148-149 BB 22-23 of the R.M.C. Office for Greenville County, S. C., and that the property lines, walls and buildings are as shown hereon; that the buildings located on said lot do not encroach on project on adjacent streets or property; and that no adjacent buildings or walls encroach on project on said premises, and that no utility lines cross this property.

Clifford C. Jones
 Reg. Engineer No. 1144 S.C.