

NOTE: IRON PINS AT ALL PROPERTY CORNERS.
 NOTE: DRAINAGE AND UTILITY EASEMENT 5' EACH
 SIDE OF ALL SIDE AND REAR LOT LINES.

MICROFILMED

FILED
 GREENVILLE CO., S.C.
 AUG 26 11 32 AM '85
 DONNIE S. TANKERSLEY
 R.M.C.

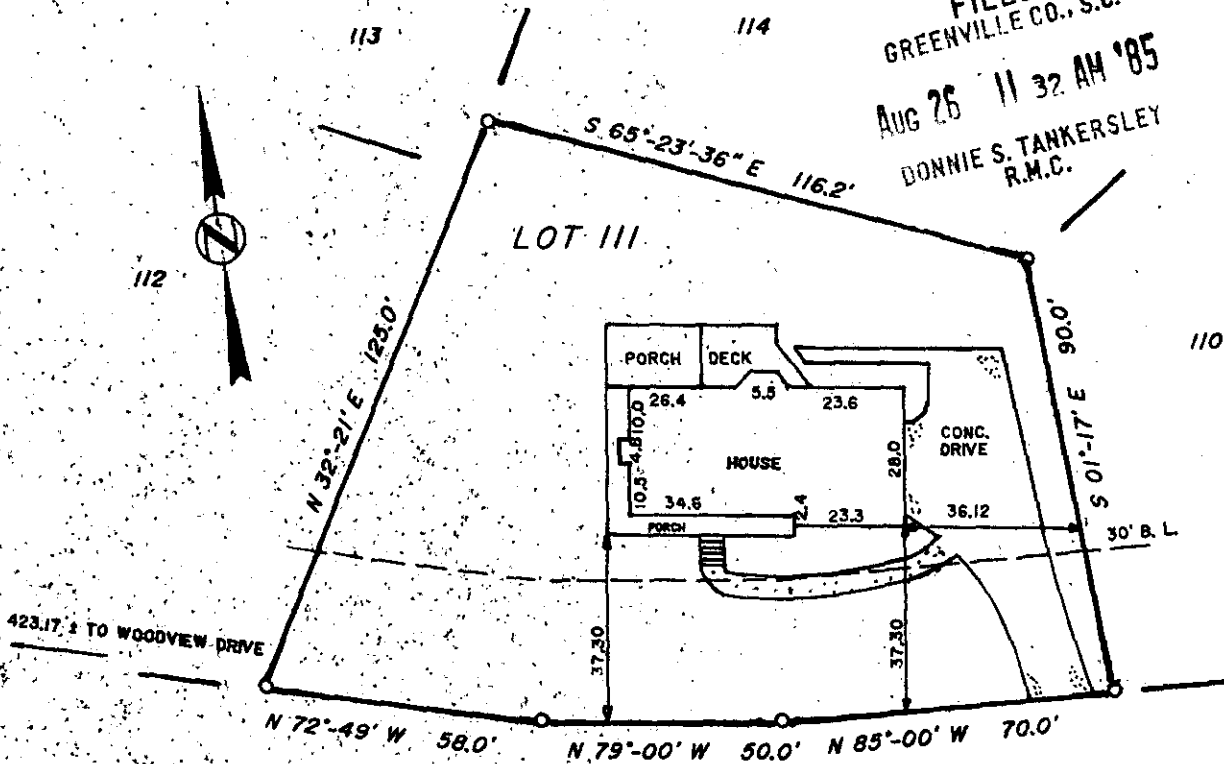

RAINTREE DRIVE

This is to certify that on August 23, 1985, I surveyed the property shown on this plat, known as Lot 111 on plat of Northwood Section 4, recorded in the R.M.C. Office of Greenville County, in Plat Book 10M at Page 51, and that the property lines, walls and buildings are as shown hereon, that the building located on said lot does not encroach or project on adjacent streets or property, and that no adjacent walls or buildings encroach or project on said premises, and that no adjacent walls or buildings encroach or project on said premises, and that no utility lines R/W's cross this property except as shown hereon. This property is not located in a Designated Flood Hazard Area.

✓ 6632

Frederick E. Landrith
 Frederick E. Landrith RLS 9545

AUG 26 1985

11-W-14

THIS PROPERTY IS SUBJECT TO ANY AND ALL RIGHTS OF WAY AND EASEMENTS OF RECORD.

LANDRITH SURVEYING Land Surveys • Topographical Maps Construction Layout 4416 WHITE HORSE ROAD GREENVILLE, SOUTH CAROLINA 			STATE of SOUTH CAROLINA COUNTY of GREENVILLE NORTHWOOD SECTION 4 LOT 111 SURVEY FOR BRADLEY K. PRESSLEY MARGARET M. PRESSLEY	
SURVEYED BY FEL DRAWN BY TLM	CK'D BY FEL DATE 08/23/85		SEAL PROJECT NO. 85-380	6610 ----- 3 AUG 26 1985 056 3 0000