

FILED
GREENVILLE CO., S.C.

AUG 23 3 21 PM '85

DONNIE S. TANKERSLEY
R.M.C.

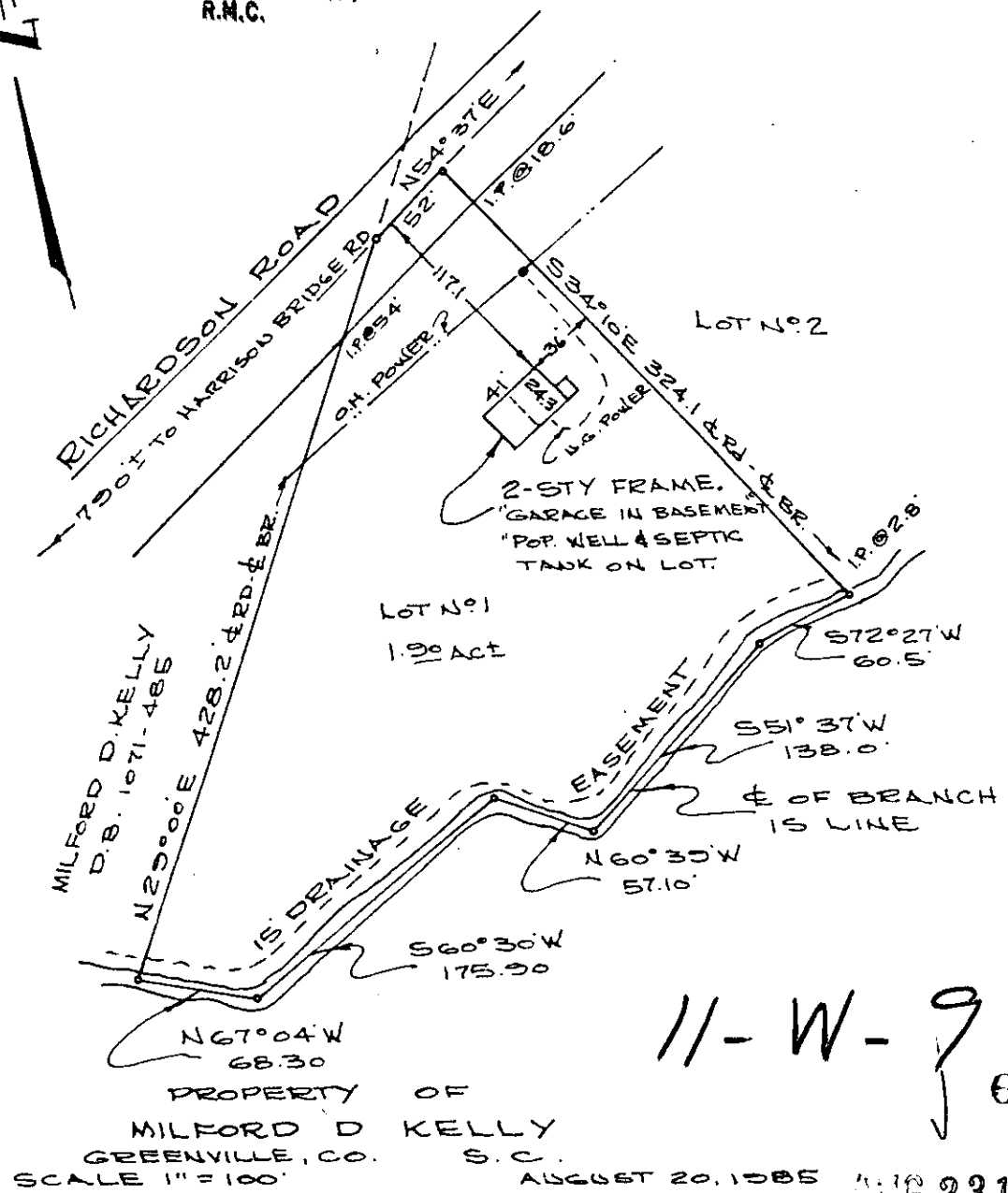

11-W-9

6474

AUG 23 1985

"THIS IS TO CERTIFY THAT ON THE 20TH DAY OF AUGUST, 1985, I SURVEYED THE PROPERTY SHOWN ON THIS PLAT, BEING KNOWN AS LOT NO. 1 ON A PLAT OF MILFORD D. KELLY, RECORDED IN PLAT BOOK 10M, PAGE 37, GREENVILLE, COUNTY R.M.C. OFFICE, SOUTH CAROLINA, AND THAT THE PROPERTY LINES, WALLS AND BUILDINGS ARE AS SHOWN HEREON, THAT THE BUILDINGS LOCATED ON SAID LOT WILL NOT ENCRANCH OR PROJECT ON ADJACENT STREETS, OR PROPERTY, AND THAT NO ADJACENT BUILDINGS OR WALLS ENCRANCH OR PROJECT ON SAID PREMISES, AND LOT IS NOT LOCATED IN A FLOOD PRONE AREA.

James S. Subland
REG. S.C. L.S. No 4042

RT3 PELZER, S.C.