

FILED
GREENVILLE CO., S.C.

AUG 23 11 00 AM '85

DONNIE S. TANKERSLEY
R.M.C.

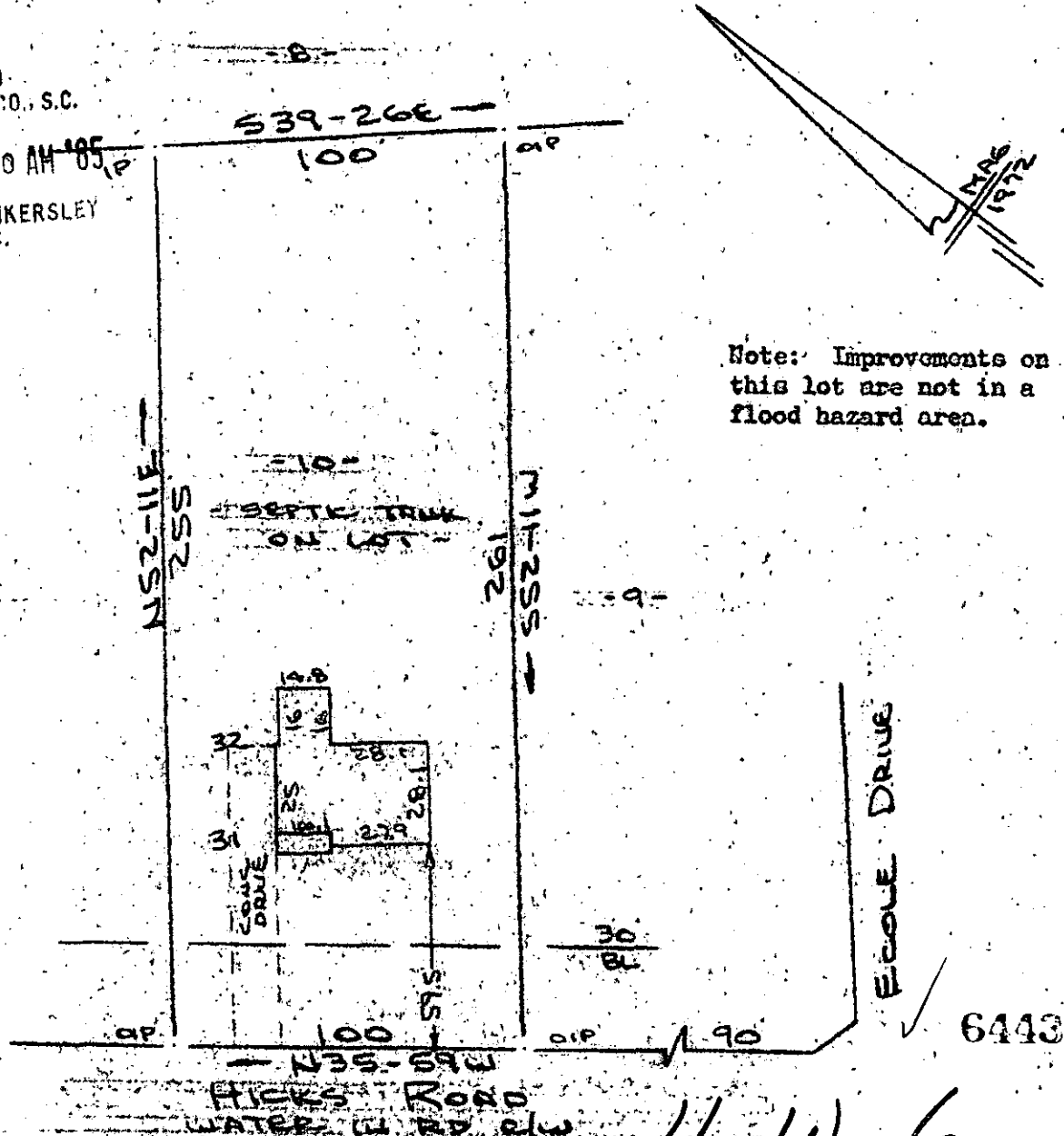

Note: Improvements on this lot are not in a flood hazard area.

100' 192' 100' 90'
11-25S 11-25S
100' 100'
SEPTIC TANK ON LOT
COLE DRIVE
ECOLE DRIVE
6443

11-W-6

PROPERTY OF
MILTON R OWENS & BIANCA OWENS
NEAR GREENVILLE, S.C.

SCALE 1"=50' 21 AUG 1985 AUG 23 1985

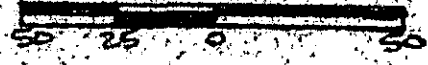

This is to certify that on the 21st day of August, 1985, I surveyed the property shown on this plat, being known as lot 10 on plat of ECOLE ACRES and recorded in the REC Office Greenville County, S. C., in Plat Book " 4 - R " at Page 47; and that the property lines, walls and buildings are as shown hereon, and that the walls and buildings located on said lot do not encroach or project on adjacent street or property, and that no adjacent walls or buildings encroach or project on said premises, and no power lines cross this property, except as shown hereon.

R. B. Bruce

R. B. Bruce, RLS # 1952

CAROLINA SURVEYING CO.
112 Mainly St., Greenville, S.C.

Recordable Plat