

543.3-1-11.1

S 41-14 E 1333.91

920.4 TO HOWELL CIRCLE

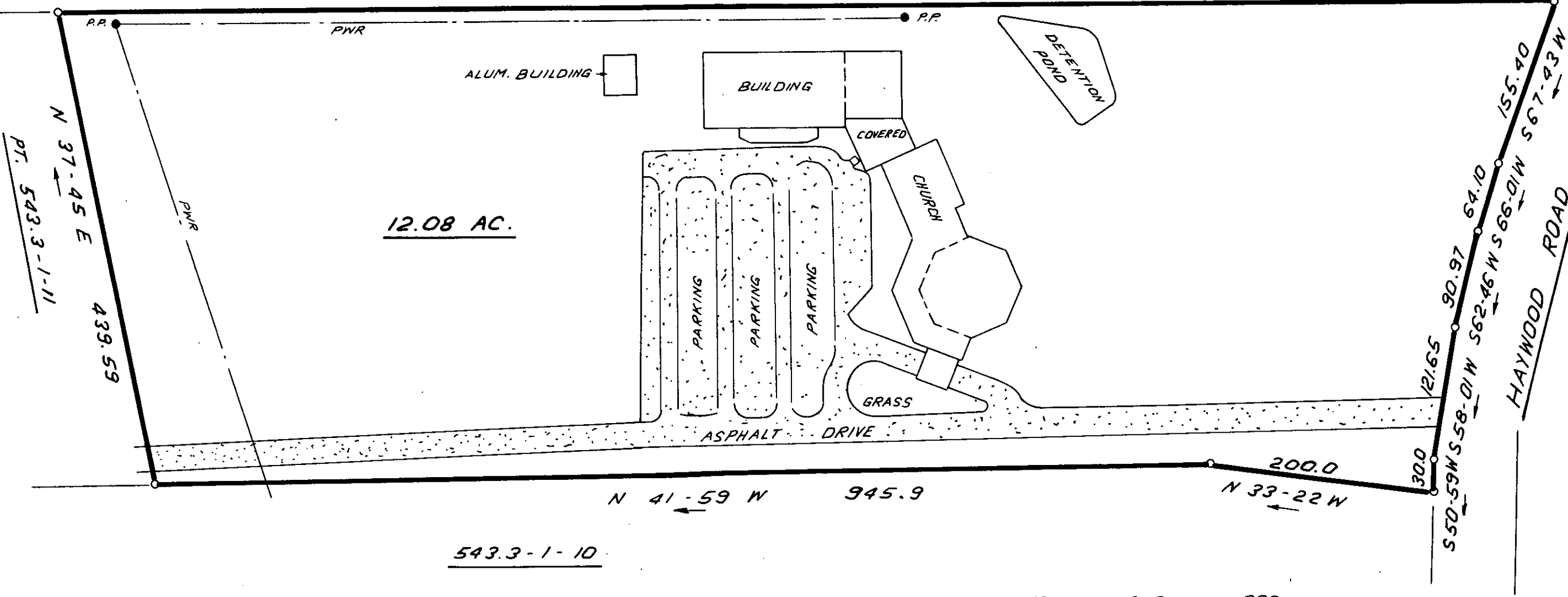

THIS IS TO CERTIFY THAT THE PROPERTY SHOWN ON THIS PLAT WAS SURVEYED UNDER MY DIRECT SUPERVISION. PROPERTY LINES AND IMPROVEMENTS SHOWN ARE LOCATED CORRECTLY AND THAT NO VISIBLE ENCROACHMENTS EXIST UNLESS OTHERWISE SHOWN. THIS PROPERTY IS NOT LOCATED IN A DESIGNATED FLOOD HAZARD AREA.

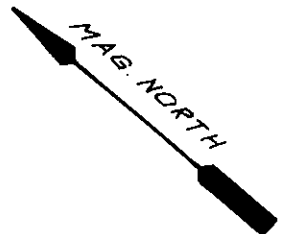

OCT 1 1985

11225

11-V-99

FILED
 GREENVILLE CO., S.C.
 OCT 1 11 13 AM '85
 DONNIE S. TANKERSLEY
 R.M.G.

IRON PINS AT ALL CORNERS.

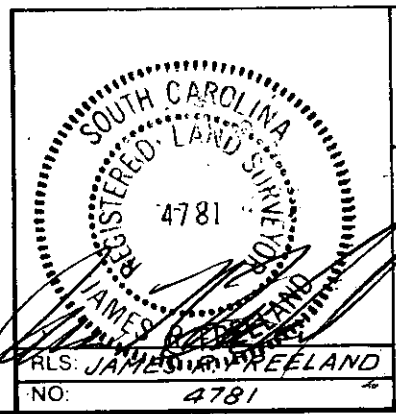

STATE OF SOUTH CAROLINA
 GREENVILLE COUNTY

PROPERTY OF
 FIRST CHURCH OF THE NAZARENE

FREELAND & ASSOCIATES Engineers • Land Surveyors 318 WEST STONE AVENUE. GREENVILLE, S.C. (803) 271-4924	
PLAT BOOK	
DEED BOOK	
TAX MAP	543.3-1-11.2 & PT. 11
PARTY CHIEF	J.C.
DRAWN	I.R.
DATE	9-26-85
DWG. NO.	13,835

THE PRINT MACHINE, INC. N61205

MICROFILMED