

MICROFILMED

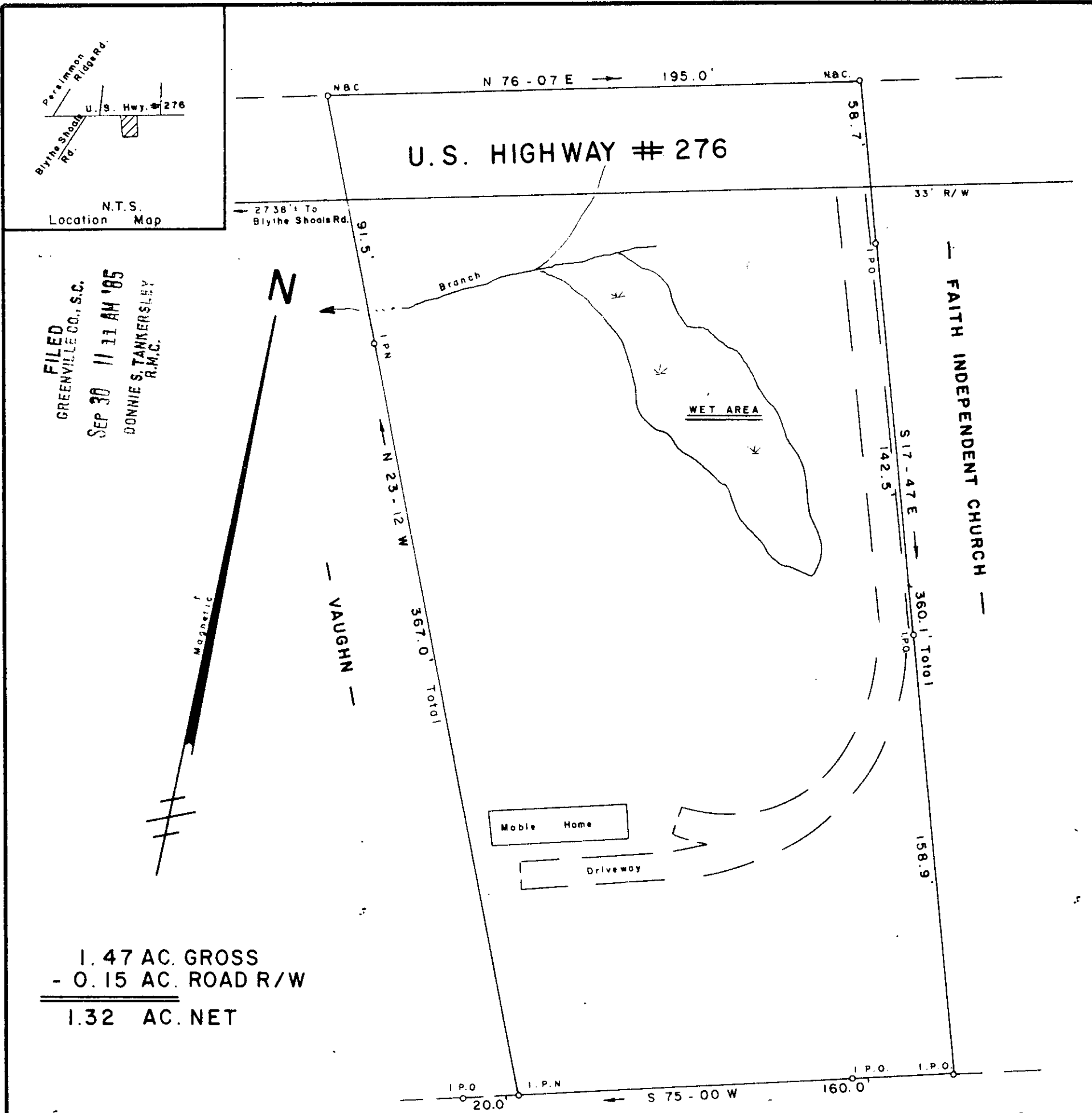

FILED
 GREENVILLE CO., S.C.
 SEP 30 11 11 AM '85
 DONNIE S. TANKERSLEY
 R.M.C.

1.47 AC. GROSS
 - 0.15 AC. ROAD R/W
 1.32 AC. NET

SURVEY FOR — E.R.V. ENTERPRISES —

MARY B. COURSON

NEAR BLYTHE SHOALS GREENVILLE COUNTY

SOUTH CAROLINA
 SEPTEMBER 4, 1985

11-V-93

10919

SEP 30 1985

I Hereby Certify That The Ratio Of Precision Of The Field Survey Is 1/4300 As Shown Hereon And The Area Was Determined By Computer.

JEFFERY M. PLUMBLEE, INC.
 LAND SURVEYING

Jeffery M. Plumblee
 P.E. # 7881
 SURVEYOR

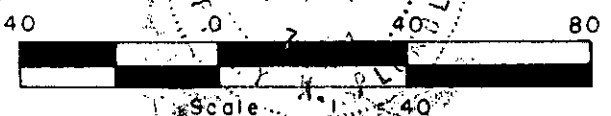

P O BOX 788
 TRAVELERS REST S C 29690 (803) 834-4426

679.2 - 1 - Pt.4

F.B 29