

MICROFILMED

Notes: Improvements on this property are in a flood hazard area, in accordance with Floodway Maps for Greenville County, S. C., Community Panel No. 450089 0019 and Firm Maps Community Panel No. 450091 0004A. Zone A - 5.

FILED
GREENVILLE CO., S.C.
SEP 19 11 33 AM '85
DONNIE S. TANKERSLEY
R.M.C.

MM6
1973

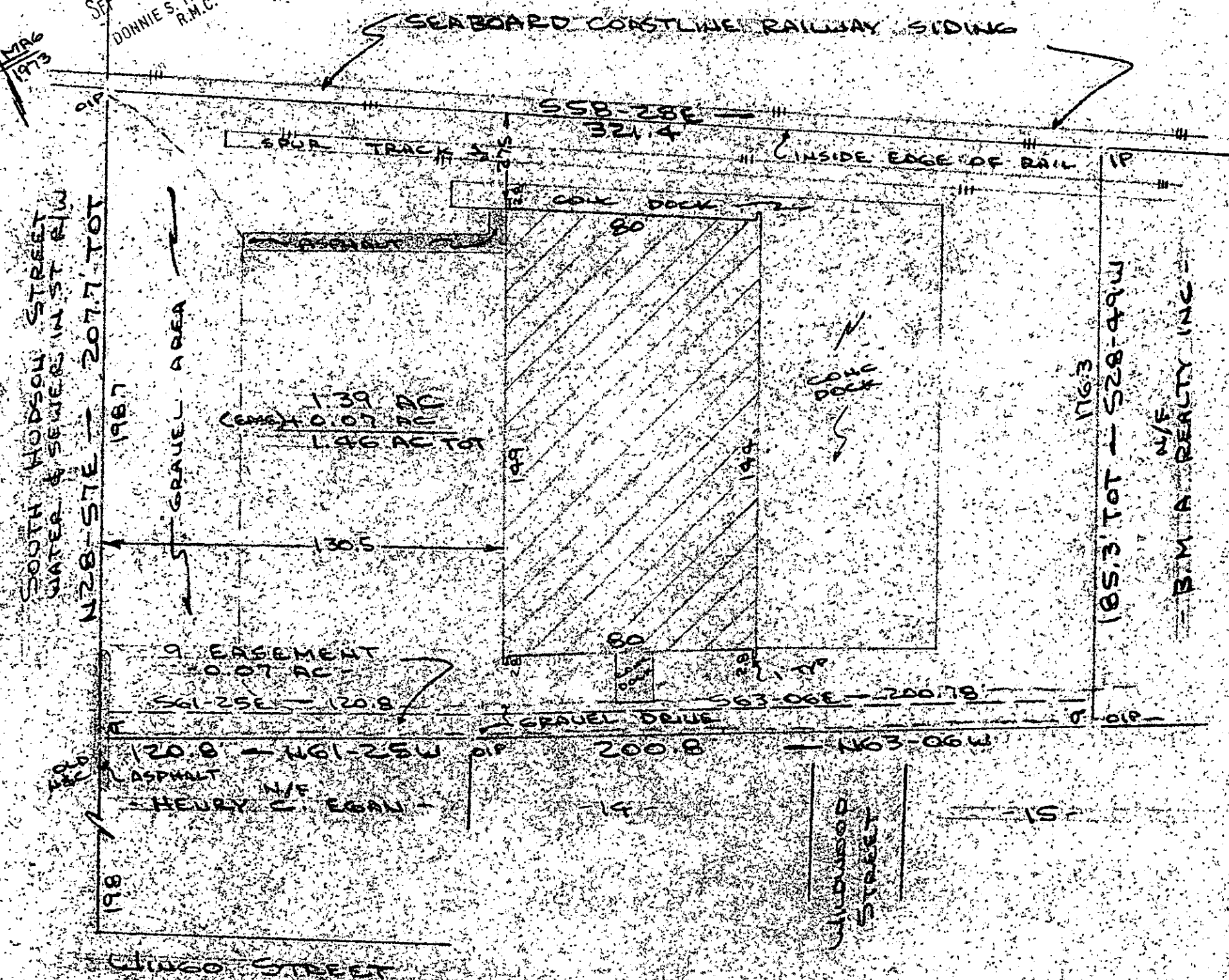

PROPERTY OF
S & S PROPERTIES, INC.
GREENVILLE COUNTY, CITY OF GREENVILLE, S.C.
SCALE 1"=40' 10 SEPT 1985



This is to certify that on the 10th day of September, 1985, I surveyed the property shown on this plat, being known as 1.46 acres (total) on plat of PROPERTY OF C. C. COLEMAN, JR. & A. LAMAR CAMPBELL, SR. and recorded in the RMC Office Greenville County, S. C., in Plat Book "5 - B" at Page 55; and that the property lines, walls and buildings are as shown hereon, and that the walls and buildings located on said lot do not encroach or project on adjacent street or property, and that no adjacent walls or buildings encroach or project on said premises, and no power lines cross this property except as shown hereon.

SEP 19 1985

9674

R. B. Bruce
R. B. Bruce, RLS # 1952

11V-78

CAROLINA SURVEYING CO.
112 Manly St.
Greenville, S. C.

